Times-Gazette.

VOL. XXXXVI: NO. 32. REDWOOD CITY, CAL., SATURDAY, NOVEMBER 19, 1904. ESTABLISHED, 1859

When you buy your groceries from Brace Bros. you get the highest grade. A trial order will convince. Yours for business.

BRACE BROS.
Grocers.

Phone Main 144

Good Cooking

is not the only essential in the preparation of a good dinner. An inferior cut of meat may be improved by a good cook, but it cannot be made as palatable as the choicer cuts. So it is with

Groceries and Provisions

Unless the best are used the cook cannot do herself justice. Only the best of both groceries and provisions and the choicest of canned goods are kept in stock by

C. H. OFFERMANN

Main Street

Masse Building REDWOOD CITY

TAILORING

J. FISCHER has opened a tailoring establishment in Coxin block,

MENLO PARK

He guarantees a perfect fit. Cleaning and repairing a specialty.

All orders promptly attended to. Prices reasonable.

UNION COURSING PARK

San Mateo Co., Cal.

P. J. RIELLY, Judge.
JAS. F. GRACE, Slipper.

Finest Enclosed Coursing Field in the World.

Coursing every Sunday and Holidays.

Admission, 25c. Ladies, free

ALEX GORDON W. A. PRICE

GORDON & PRICE
REAL ESTATE AND INSURANCE

OFFICE:
St. Charles Hotel, Redwood City
Phone--Black 44

WHOLESOME BREAD

Do you know that the nicest, freshest and most wholesome Bread is obtainable at Del Monte and Bridge-Street Bakeries? And that you can get anything you please in the line of . . .

CAKES and PIES

We employ expert bakers and use fresh ingredients of the finest quality There are no suggestions of poor butter or doubtful eggs in any of our productions. All are delicious. Any of them will be a welcome and satisfactory addition to your table.

Del Monte and Bridge-St. Bakeries

REDWOOD CITY

CHARLES LUSCHER

TELEPHONES—Bridge-street bakery, Black 25; Del Monte bakery, Main 71.

MAN AND THE HORSE.

Animal Conquest Marked One of the Epochs In Civilization.

The conquest of the horse by man and its final utilization for all purposes which are discharged by steam and electricity today marked one of the great turning points in the history of civilization. In the great earth and sand preglacial deposits of Europe the true wild horse is as widespread, though not as varied, as in America. It is not at this stage associated with the remains of man, because no preglacial man except the pithecanthropus or trinil man of Java has been found. In the interglacial or postglacial period the remains of man and the horse are first found together. The first association occurs in the middle of the paleolithic or rough implement period. The discovery of all the possible uses of the horse came very gradually, however, for there is abundant proof that man first hunted and ate, then drove and finally rode the animal.

The prevailing drawings of the paleolithic horse represent him as hog maned, with no forelock to conceal the low bred Roman nose. A second type in the Mouthe cave, a bearded horse with long, bristling mane, long ears and convex forehead, is regarded by M. Riviere as another species. But it is not clear to my mind that these drawings represent more than the summer and winter coats of the same animal. Besides these Roman nosed types, to which Ewart traces the modern cart horse, there are others with small heads and flat noses, which Ewart associates with the Celtic pony and possibly with the origin of the thoroughbred. Other cave drawings, reproduced by M. Capitan, leave little doubt that the ass was known in Europe. It is also certain from abundant evidence in the caves of France that there was a larger horse toward the south perhaps, while the smaller breeds may have frequented the colder northern regions.—Century.

POINTED PARAGRAPHS.

Forgiveness is a very poor foundation for friendship.

Going visiting is like borrowing from the neighbors—you have to pay back.

Which would be wiser for a man past fifty to do—marry a trained nurse or a good cook?

There is need of a never-find-fault-with-your-meals club. Digestion would be better and the family happier.

If a secret is kept a secret this is one sign that it was not considered important enough to tell.

One thing about an idle woman—she does not stand on the street and bore people with her "views," as an idle man does.

Speaking of superfluous words, is it necessary to say in telling that a woman has gone visiting that she is visiting "friends?"—Atchison Globe.

To the Point.

The late General Russell Hastings served with distinction in the civil war, and his wartime reminiscences were amusing.

He was describing one day a time when the soldiers' pay had been in arrears.

"A young westerner, full of braggadocio," he said, "walked up to his captain during the temporary trouble, saluted and said sternly:

"'Three words with you, cap.'

"'Well,' said the captain, 'what are they?'

"'Money or discharge.'

"The captain smiled grimly.

"'Four with you,' he said.

"'Well?'

"'Neither one nor t'other.'"—New York Tribune.

Old Time Controversies.

Old time controversies were often vigorous in language. In a controversy with Milton concerning the divine right of kings Salmasius called his opponent a puny piece of a man, a homunculus, a dwarf not having a human figure, a bloodless being, a creature of skin and bones, a contemptible pedagogue fit only to flog boys, a rhinoceros, a hangdog looking fellow. The great English poet not only answered in kind, but entered into an extensive correspondence with people in Holland to obtain petty gossip and scandalous anecdotes concerning his opponent.

Western School of Mines.

BELMONT, CAL.

THE only School of Mines in America devoted exclusively to the teaching of

PRACTICAL MINING

Actual Mining, Timbering, Blacksmithing, Assaying, Amalgamating, Cyaniding.

FULLY EQUIPPED GOLD MINE AND MILL in actual operation.

For Catalogue address WESTERN SCHOOL OF MINES, Belmont, Cal.

HUZZAS

for the Republican Party

BARGAINS FOR THE JAPS
PITY FOR THE RUSSIANS

Trade for
CURRY OF PALO ALTO

.. Buffalo Brewing Co's ..

Famous Brands

"New Brew" and "Bohemian"

A. H. LOCHBAUM CO.

Telephone Main 1010
125 King Street, S. F. *San Francisco Agents.*

Also Sole Bottlers of

Ruthsaller's "Rare Old Porter."

C. DUCKER, Local Agent, MAYFIELD, CAL.

PHONE BLUE 25

- Special Sale -

OF

Trimmed and Tailor Made

HATS

$5.00 Sale Price, now $3.50

FOR ONE WEEK ONLY.

Walking Hats $1.00 up
Tam O'Shanters 50c. up

Watch our Special Sales for every Saturday.

G. OSTRANDER & CO.
PALO ALTO

Ayer's Pills

The dose is one, just one pill at bedtime. Sugar-coated, mild, certain. They cure constipation. J. C. Ayer Co., Lowell, Mass.

Want your moustache or beard a beautiful brown or rich black? Use

BUCKINGHAM'S DYE

FIFTY CTS. OF DRUGGISTS OR R. P. HALL & CO., NASHUA, N. H.

DON'T
take your supplies

with you when going

CAMPING AT LA HONDA.

You can get what you want at moderate prices at

CAVALLI BROS.

They carry a fine stock of General Merchandise, liquors and cigars. Everything you want sold there at CITY PRICES.

NOTICE
TO
TAXPAYERS!

TAXES—1904-5

NOTICE is hereby given that the Assessment Books of the County of San Mateo (Real and Personal) for the fiscal year 1904, have been received and the taxes on all personal property secured by real property, and one-half of the taxes on all real property are now due and payable and will be delinquent on

The last Monday in Novembr, 1904,

AT SIX o'clock P. M.

AND UNLESS PAID prior thereto, 15 per cent will be added to the amount thereof. If the said first installment of said taxes be not paid before the LAST MONDAY IN APRIL, 1905, at 6 p. m., an additional 5 per cent will be added to the amount thereof. The remaining one-half of the taxes on all Real Property will to payable on and after the FIRST MONDAY IN JANUARY next and will be delinquent on the last MONDAY IN APRIL next thereafter at 6 o'clock p. m. and unless paid prior thereto 5 per cent will be added to the amount thereof.

I will be in attendance to receive taxes at the following times and places:

J. C. WILLIAMSON'S STORE, Pescadero.
Monday, October 31st, from 1 to 6 p. m.

J. W. PACKARD'S, San Gregorio.
Tuesday, November 1st, to 12 M.

ANGELO BOITANO'S, Halfmoon Bay.
Wednesday, November 2d, 9 a. m. to 4 p. m.

TOWN HALL, San Mateo.
Thursday, November 3rd, 10 a. m. to 4 p. m.

E. E. CUNNINGHAM'S OFFICE, South San Francisco.
Friday, November 4th, 1 to 4 p. m.

BELLI & CO'S STORE, Colma.
Saturday, November 5th, 10 a. m. to 4 p. m.

And on all days at my office in Redwood City.

FRANK M. GRANGER,
oc15 Tax Collector San Mateo County.

FISRT NATIONAL BANK
—OF—
SAN MATEO COUNTY

REDWOOD CITY, CAL.

Incorporated July 24, 1891

CAPITAL	$200,000.00
SURPLUS	100,000.00

This bank is incorporated and doing business under the laws of the State of California. The board of directors are J. L. Ross, P. P. Chamberlain, A. J. Marcus, George H. Rice, M. Emerson, C. R. Splivalo, Charles Josselyn James Crowe and L. P. Behrens.

OFFICERS:

J. L. ROSS	President
P. P. CHAMBERLAIN	Vice-President
L. P. BEHRENS	Secretary and Cashier
F. K. TOWNE	Assistant Cashier

CORRESPONDENTS:

First National Bank	San Francisco
Garden City Bank	San Jose
Chicago National Bank	Chicago
Western National Bank	New York
Bank of Montreal	London
Dreasden Bank	Germany
Credit Lyonnais	France

Drafts drawn on any part of the civilised world.

Transacts a general commercial banking business. Collections made in all parts of the United States, Canada and Europe. Accounts of individuals, firms and corporations solicited.

A thoroughly fire and burglar proof safe deposit vault has been prepared at great expense for the accommodation of the public, in which we rent boxes and safes, and valuables also taken on storage at less rates than similar institutions in San Francisco.

Are You Hungry? If you are

...... GO TO THE ......

RESTAURANT

Main Street, Redwood City

Meals Served to Order at all Hours, Day or Night.

Oysters in any Style. Hot Tamales.

HARVEY HICKEY - Proprietor

E. L. TAYLOR

MENLO PARK, CAL.

Blacksmithing
Wagonmaking
Horseshoeing

I do only FIRST-CLASS WORK and at fair prices.

HORSESHOING A SPECIALTY.

THINGS TO GO WITH YOUR TURKEY

should be the finest delicacies that the country can produce; therefore, buy your groceries at Heise's. We have cranberries, mince meat, nuts, raisins, cheese, olives, preserved fruits, jellies, jams, plain and fancy crackers and buscuits, canned goods of all kinds, salad dressings and sauces. The old-fashioned Thanksgiving, no doubt, was enjoyable, but the Thanksgiving of to-day, with all the modern food products, is above comparison.

Cape Cod Cranberries, 2 qts. .... 25 cents
Heinz's Mince Meat, lb. .... 17¼ cents
Superior in quality to any other on the market.
S. & W. Four Crown Layer Raisins, pound .... 15 cents
S. & W. Seeded Raisins, full pound package .... 10 cents
S. & W. re-cleaned Currants, full pound package .... 12½ cents
Durkee's Salad Dressing, bottle .... 30 cents
Campbell's Salad Dressing, bottle .... 15 cents
None-Such Mince Meat, in packages, package .... 10 cents

S. & W. and Van Camp's Canned Pumpkin for Pumpkin Pies. No trouble to make pumpkin pie. All kinds of Nuts, Cheese, Etc.

E. P. HEISE, THE GROCER.

TELEPHONE 33

BEST PLACE FOR COFFEE AND TEA

UNITED
Gas and Electric Co.

OFFICE: REDWOOD CITY, CAL.

Electric Current for Light, Heat and Power.

DISTRIBUTING STATIONS — Burlingame, San Mateo, Belmont, San Carlos, Redwood City Fair Oaks, Menlo Park, Palo Alto, Stanford University and Mayfield.

Estimates and prices given upon application to FIRMIN A. NIPPERT.
District Manager,
aug25-tf Redwood City, Cal.

FINE TAILORING

By good tailoring and honest work I have proven that I am here to stay. Come and inspect my............

SUMMER AND FALL PATTERNS

It is for my own interest to see that you are satisfied..........

F. LEIST - Tailor

Next door to Times-Gazette office

Knights Stage Company

DAILY! DAILY!

LEAVE DAILY FROM

Redwood City to Pescadero and La Honda.

and way stations. The stage meets the 9:3 train. Take this route to La Honda, San Gregorio and Pescadero, through the redwoods most attractive portion of San Mateo county Easy roads, comfortable coaches, competent drivers and reasonable fares.

CULLEN COMPANY.

DEALER IN

WOOD and COAL

HAY, GRAIN

Feed, Flour, Bran and Produce of all Kinds.

Main Street, Redwood City.

PIONEER
Livery Stable

REDWOOD CITY

THOMAS WILSON - - Proprietor

Fine Single and Double Teams. Gentle horses for ladies.

STOCK BOARDED.

Orders by telegraph or telephone will receive prompt attention. 5-5-99-tf

Good Meat

is essential to good health. The best meat at the City Market costs no more than an inferior quality elsewhere; then why swear about tough steaks, chops or roasts?

Fresh, Beef, Pork, Mutton

You get what you want and honest weight, too. Meats delivered in Redwood City and surrounding country. *Shop closed on Sunday.*

THE CITY MARKET

Hind & Langley, Pro.

Bridge Stree REDWOOD CITY

THIS PAPER is kept on file at E. C. DAKE Advertising Agency, Eyr Building, 124 Sansome Street, San Francisco where contracts for advertising can be made for it.

HOUSEKEEPER'S TALK

about meats and household economy generally is nearly right — bred from experience, you know. That's why we take particular (pardonable) pride in the good words most housewives who deal with us say of our meats, our cutting and our service. You will do well to follow their example.

CAPITOL MARKET

CHOICE MEATS

T. P. Maloney, Proprietor

Germania Hall Block. REDWOOD CITY

MENLO PARK

French :: Laundry

P. LARRECOU, Prop.

MENLO PARK............CAL.

Washing for Families Carefully and Promptly Attended to.

LACES AND LACE CURTAINS A SPECIALTY

Laundry Wagon Will Call for Orders and Deliver Washing.

Patronage Respectfully Solicited

Savings and Trust Co.

of San Mateo County,

and at the end of a year you will experience an amount of satisfaction undreamed of before.

Incorporated March 10, 1904.

HADLER BLOCK, REDWOOD CITY

Capital - - - $25,000 fully paid.

TRANSACTS A SAVINGS BANK BUSINESS, loans on real estate, State and County bonds and warrants. We solicit your ordinary and term deposits upon which the highest rate of interest (based upon the earnings of the bank) will be paid; collections made in all parts of the world. SPECIAL ATTENTION GIVEN TO LOCAL COLLECTIONS.

DIRECTORS — George R. Sneath, San Bruno; G. P. Hartley, Redwood City; Thomas Hind, Redwood City; William Hughes, Redwood City; L. B. Thomas, Redwood City; S. F. Slade, Menlo Park; R. Stevenson, Menlo Park; James T. Casey, Colma; C. E. Dugan, Belmont.

OFFICERS.

GEORGE R. SNEATH	President
WILLIAM HUGHES	Vice-President
L. B. THOMAS	Cashier
C. E. DUGAN	Secretary and Manager

We have a special room for the accommodation of lady patrons. Telephone, etc. We can write Fire, Accident, Burglary and Life Insurance at the lowest rates.

Sole agents for the AMERICAN BONDING COMPANY of Baltimore, HARTFORD FIRE INSURANCE COMPANY, SCOTTISH UNION and NATIONAL FIRE INSURANCE COMPANY.

We make no charge to our patrons for Pass Books, Checks or Exchange on San Francisco. Business of non resident owners solicited, to which special attention will be given.

We particularly invite the attention of borrowers from local building and loan associations. We can help you.

Politicians will never be able to settle the money question to the satisfaction of their wives.

Times-Gazette

Telephone, Main 81.

SUBSCRIPTION RATES:

N ADVANCE, per year	$2 50
AT END OF YEAR	3 00
SIX MONTHS—IN ADVANCE	1 25

COUNTY OFFICIAL PAPER.

Saturday, November 19, 1904.

D. E. O'KEEFE ------ EDITOR AND PROPRIETOR

ROSS FOR APPELLATE JUDGE.

The official election returns indicate that the constitutional amendment creating an appellate court for this State has carried. The Republicans of San Mateo county, believing that in this county we have a resident peculiarly fitted by his sound legal learning and high standing in the community for a position in that body have set about to present the name of Hon. Geo. C. Ross to the Governor for his favorable consideration. Mr. Ross is one of the ablest lawyers of the State, and his appointment to the appellate bench would be hailed with pleasure not only in this county, where he has occupied an honored position at the bar for more than twenty years, but throughout the State where he is known by reputation. Governor Pardee could do no better than to name Mr. Ross. He has always been a consistent Republican, and during the last campaign as in previous campaigns, he performed yeoman service for the success of the Republican ticket. It is not on the ground of political service, however, that his friends seek his elevation to the honorable position, but because they know he will prove an honest and fearles judge—and one who will command the respect and admiration of all classes of people. It is entirely without Mr. Ross' knowledge that his friends are engaged in advancing his name, but they will continue the work in the hope of ultimate success.—San Mateo Leader.

We endorse everything the San Mateo Leader says in reference to Mr. Ross's ability. A better and a more honest and capable man than he could not be found for the position of Appellate Judge. The appointment would only be a fitting testimonial of his ability and a well merited reward for the invaluable services Mr. Ross has rendered the Republican party. San Mateo County is entitled to recognition at the hands of of the party for its loyalty and support. It is the banner Republican county of the State. At the recent election it gave a plurality to Roosevelt and Fairbanks of 1285 out of 3285 votes. In proportion to the vote cast it was the greatest plurality given the Presidential candidates by any county in the State.

Mr. Ross has the endorsement ot the best lawyers in the State. His appointment would be a timely recognition of the county as well as placing an able, honest and just man on the bench.

The Republican County Committee met yesterday and endorsed the candidacy of Mr. Ross. A strong petition was forwarded to Governor Pardee urging the appointment of Mr. Ross.

PULLED THE TRIGGER GENTLY

Bullock's Phenomenal Shot Makes Him Hero of the Hour.

District Attorney Bullock is to-day one of the proudest men in San Mateo county. So exalted is he that he passes by upon the street those who are his best friends without even a nod or a smile, and men whose reputations as successful nimrods have long been established.

Mr. Bullock's present unusual condition has not been caused by the great Republican landslide, but by reason of the fact that he holds the championship medal for the largest number of quail known to have been killed in the county at one shot.

It all happened this way: Joe was at San Gregorio on a little political jaunt and stopped over one night at the Hotel de Palmer. The next morning after breakfest, while standing at the entrance to the hotel grounds, telling Mr. and Mrs. Palmer in most eloquent and glowing language just what would and did happen on November 8th, the eagle eye of the District Attorney espied an immense bevy of quail feeding near the fence close to the road on the Quentin property. Joe was quick to act. Hastily procuring a gun from Frank Bell he doffed his hat and coat, crossed the road and crept along the fence toward the doomed birds with all the stealth of an on old-time hunter, Mr. and Mrs. Palmer stood watching in breathless anxiety. They feared not for the safety of the quail, but they both knew that that particular gun had been loaded but a short while before with eight drahms of black powder and two ounces of shot in one barrel. It had been the owner's intention to tie the gun to a fence and puil the the trigger with a string to test the quality of the steel in the barrels. Mr. Palmer did not think of it at first and it was now too late to warn Bullock of his danger. He had approached within 35 yards of the feeding birds. Slowly he raised and took a rest on the top rail of the fence. Mrs. Palmer covered her eyes with her hands, as she thought of the terrible scene of carnage about to be wrought, of telephoning to Coroner Crowe and the mourning throughout the county when that gun was fired.

Bang it went with a roar that shook the hotel. The gun flew half way across the road and Joe turned a back somersault into a patch of blackberry vines. He jumped to his feet and shouted for Mr. Palmer, who was already running to his assistance. Bullock was calling frantically to get a sack. His aim had been true. The air was full of flying feathers. Dead and wounded quail were lying everywhere. The District Attorney realized that he had broken the law by killing over the limit. What should he do? Visions of Game Warden Littlejohn were passing rapidly through his mind and Palmer seemed an age bringing that sack. When he did come he brought Mr. Bell with him.

Hastily the birds were picked up and counted. Some of the cripples had had managed to get away. There were just seventy-five. "Thank God," exclaimed Bullock, as a happy idea occurred to him, "my reputation as a law-abiding citizen is maintained. The law allows each man to have 25 birds in his possession at one time. You take 25 Palmer, and you 25 Bell, and I'll hang on to the balance."

Down they proudly went to the hotel. Bullock was the hero of the hour and that is why he walks with head erect and passes his best friends without any signs of recognition.

Ayer's

You can depend on Ayer's Hair Vigor to restore color to your gray hair, every time. Follow directions and it never fails to do this work. It stops

Hair Vigor

falling of the hair, also. There's great satisfaction in knowing you are not going to be disappointed. Isn't that so?

"My hair faded until it was about white. It took just one bottle of Ayer's Hair Vigor to restore it to its former dark, rich color. Your Hair Vigor certainly does what you claim for it."—A. M. BOGGAN, Rockingham, N. C.

$1.00 a bottle. All druggists. J. C. AYER CO., Lowell, Mass.

for **Fading Hair**

CATHOLIC FAIR DONATIONS.

The following donations were collected by Mrs. Kearse, assisted by Mrs. Hogan, Mrs, Jamieson and Miss M. Kearse:

A Friend	$20 00
Bishop Montgomery	10 00
W T Kennedy	10 00
W H Hallery	10 00
P H McEvoy	10 00
John MacBain	10 00
C D Hayward	10 00
P P Chamberlain	5 00
Mrs Comte	5 00
T P Maloney	5 00
Cash	5 00
Sisters Notre Dame (San Jose)	5 00
D E O'Keefe	5 00
F M Granger	5 00
J S Tobin	5 00
Sisters Notre Dame (Watsonville)	5 00
Mrs R P Troy	5 00
E Fitzpatrick	5 00
Edward White	5 00
Judge Hannon	5 00
Geo C Ross	2 50
Mrs Theresa Hogan	2 50
Miss Anna Brown	2 50
A D Walsh	2 50
P J Foley	2 50
William J Wynn	2 50
Thomas Horgan	2 50
W O Stuttmeister	2 50
F S Rosseter	2 00
Isabel Curran	1 00
Anna C Murphy	1 00
A Friend	1 00
Pauline Hanson	1 00
L Buchman	1 00

The proceeds of Mrs. Kearse's table and her donations amount to $419. Mrs. Kearse sincerely thanks all those who so generously donated to her and otherwise assisted her in the good work.

The following donations were given to and collected by Mrs. James Hannon, Mrs. Foley, Mrs. Holden and Mrs. Hanson and presented to the candy table at the recent fair for the benefit of Mount Carmel Church:

Judge Hannon	$5 00
E F Fitzpatrick	5 00
John MacBain	5 00
Dr. J. L. Ross	2 50
Judge Buck	2 50
Mr. and Mrs. Foley	2 50
Miss Hadler	3 00
Mrs. A. D. Walsh	2 50
A. D. Walsh	2 50
J Watson	2 50
Mrs. James Curran	2 00
J. Genochio	2 00
E. B. Fox	1 50
William Gilbert	1 00
W. H. King	1 00
Mrs. Hess	1 00
Mrs. Hull	1 00
P. Kelly	1 00
Mrs. Hedge	1 00
Asa Hull	1 00
Mrs. Brown	1 00

The ladies thank the generous donors for the above and also for the lesser donations given by friends to purchase candy with.

CHURCH NEWS.

Matters of Interest Transpiring in Local Religious Circles.

The Ladies' Aid Society of the Congregational church will take a vacation for the rest of the year, their next meeting being set for the first Wednesday in January. Any one desiring aprons for Christmas gifts can get them by applying to Mrs. L. Michael or Mrs. M. A. Cloud.

Rev. C. C. Kirtland will preach the regular Thanksgiving sermon to-morrow morning in the Congregational church. In the evening the choir will give a special song service.

On Thursday evening the Episcopal and Congregational churches will join with the Methodists in observing Thanksgiving. The service will be at the Methodist church at 8 p. m. Rev. David Crabtree will preach the sermon, taking as his text, "Make your election sure." The effort will be made to have the sermon interesting and helpful to men in public office.

A special thanksgiving service will be held at St. Peter's Episcopal church on Thursday morning, November 24th, at 10 a. m. A half-hour service of hymn, chant and praise by the full vested choir. A cordial invitation to all the citizens of the town.

The Ladies' Aid Society of the Methodist church will hold a bazar on December 8th and 9th in Odd Fellows' hall. An additional feature this year will be a well fitted-up Ladies' Home Journal booth. With the characteristic kind patronage of Redwood City people, the ladies feel assured of success.

Sunday services at the M. E. Church —Sunday school at 10 a. m. Thanksgiving sermon at 11; class meeting immediately after. Epworth League at 6:30 p. m. Preaching at 7:30; subject, "A problem in profit and loss."

DISASTROUS WRECKS.

Carelessness is responsible for many a railway wreck and the same causes are making human wrecks of sufferers from Throat and Lung troubles. But since the advent of Dr. King's New Discovery for Consumption, Coughs and Colds, even the worst cases can be cured, and hopeless resignation is no longer necessary. Mrs. Lois Cragg of Dorchester, Mass., is one of many whose life was saved by Dr. King's New Discovery. This great remedy is guaranteed for all Throat and Lung diseases by P. A. Ryan, druggist. Price 50c, and $1.00. Trial bottle free.

With a plurality of 22,470 for Roosevelt, Los Angeles still is the banner Republican county. But it did not have any votes to waste.

NOT A SICK DAY SINCE.

"I was taken severely sick with kidney trouble. I tried all sorts of medicines, none of which relieved me. One day I saw an ad. of your Electric Bitters and determinhd to try that. After taking a few doses I felt relieved, and soon thereafter was entirely cured, and have not seen a sick day since. Neighbors of mine have bean cured of Reumatism, Neuralgia, Liver and Lidney Troubles and General Debility." This is what B. F. Bass of Fremont, N. C. writes. Only 50c, at P. A. Ryan's, druggist, Redwood City.

It might be well to contract with the Japs for excavating the isthmian canal after they finish their present contract at Port Arthur.

A RUNAWAY BICYCLE.

Terminated with an ugly cut on the leg of J. B. Orner, Franklin Grove, Ill. It developed a stubborn ulcer unyielding to doctors and remedies for four years. Then Bucklen's Arnica Salve cured. It's just as good for Burns, Scalds, Skin Eruptions and Piles. 25c, at Ryan's Drug Store.

On the same day California and Washington, the two leading maritime States on this coast, voted on a constitutional amendment to exempt American shipping from State, county and local taxation. The amendment carried in Washington and was beaten, so far as known, in California.

DOES'NT RESPECT OLD AGE.

It's shameful when youth fails to show proper respect for old age, but just the contrary in the case of Dr. King's New Life Pills. They cut off maladies no matter how severe and irrespective of old age. Dyspepsia, Jaundice, Fever, Constipation all yield to this perfect Pill. 25c, at P. A. Ryan's Drug Store.

NEW TO-DAY.

WANTED—A lady desires a situation. Will do cooking, general housework and nursing. Will work by the day or week. Apply to George West, Redwood City. nov 19 1m

FOR SALE—Three fresh milch cows. Apply to Asa Hull at San Carlos. no19-1m

TO LEASE—385 acres choice farming land situated on the Woodside road, one mile from Redwood City. Apply to E. E. Kentfield, 318 Steuart street, San Francisco.

STONE PAVEMENTS—J. P. Fuller is prepared to lay artificial stone pavements, sidewalks, garden walks, steps, etc., at reasonable rates. Cemetery work a specialty. Office and residence—132 Railroad avenue, San Mateo. Postoffice box 236. no19-4t

MONEY TO LOAN—$3000 to $6000 to loan on good mortgage security. Apply at this office.

FOR SALE—Fresh Jersey cow will be sold cheap. Apply to D. Elynn, Redwood City.

LOST—Between Belmont and Redwood City a large paper box containing clothes and other articles. Finder will return same to Sanger Pullman, Belmont, and receive liberal reward. Name on inside of box. 1t

TO LET—Three furnished rooms on Phelps street to rent. Apply at this office.

MISS BACON, Dancing Teacher, will give a social dance every Saturday night in in Odd Fellows' hall. Admission 50 cents; ladies free; lessons 50 cents.

FOR SALE—A nine-room cottage on Arguello street, Redwood City. Will be sold at a bargain. Apply to C. Cussen, Redwood City.

FOR SALE—87 head of sheep at San Gregorio, on the R. C. Merrill ranch. Apply on premises. oc29-4t

WANTED—Quickly, a few persons to represent long established wholesale house among retail merchants and agents. Local territory of few counties, $18 salary and expenses paid weekly. Expense money advanced. Commission extra. Permanent engagement. Business successful. Previous experience not essential. Inclose self-addressed envelope. Address, Superintendent Travelers, 325 Dearborn St., Chicago. 9-24-12t

CALIFORNIA POLO & PONY ASSOCIATION

WILL HOLD A

FALL RACE MEETING & POLO TOURNAMENT

C. W. CLARK'S PRIVATE TRACK.

SAN MATEO

NOVEMBER 23d to 28th

First Day, Wednesday, November 23 at 3 p. m. Polo. First round handicap tournament, team "A" vs. team "B."

Second day, Thursday, November 24th at 2:15 p. m. Pony races.

Third day, Friday, November 25th at 3 p. m. Polo. First round handicap tournament, team "C" vs. team "D".

Fourth day, Saturday, November 26 2:15 p. m. Pony races.

Fifth day, Sunday, November 27 at 3 p. m. Polo. Match game, North vs. South.

Sixth day, Monday, Nov. 28th at 3 p. m. Polo. Final game of handicap tournament.

"The Taming of Helen."

"The Taming of Helen," the clever comedy by Richard Harding Davis, will be the attraction for the week commencing next Monday night at the Majestic taeatre, San Francisco, to succeed "Hearts Aflame" which has been such a pronounced drawing card. "The Taming of Helen" is one of the very highest class of American comedies and was presented here two seasons ago by Henry Miller and Margaret Anglin when it met with the favor of the theater going public to such an extent that it was made a special offering during the closing week of the Miller-Anglin season after it had already been favored with a regular run of nine performances.

Wanted.

An English lady desires to do sewing by the day. Dressmaking and children's clothes a specialty. Address Mrs. T. Foster, Menlo Park.

Our Native Herbs, the great blood, liver and kidney purifier, cures rheumatism, la grippe and all diseases. Medicine sent on receipt of one dollar. Address Mrs. R. E. Jamieson.

. LADIES .

--PRICES REDUCED ON ALL HATS--

If you want style, quality and first-class work buy your hats from

MRS. GARDNER

at G. EINSTEIN'S

Alhambra Bldg, Redwood City

H. M. NEWELL

DEALER IN

Gasoline Engines, Pumps, Pipe,

and all kinds of

Second-hand Machinery

All machinery sold guaranteed as represented.

MACHINERY REPAIRED ON SHORT NOTICE.

SAN MATEO, CALIFORNIA.

LOMITA PARK

154 lots have been sold in Lomita Park in nine weeks. There are lots left.

Streets graded, sewer and water mains already laid to each lot.

TERMS

$10 down, $10 per month.

SELBY, RODGERS & CO

116 California Street
San Francisco, Calif.
and at Lomita Park.

ROY W. CLOUD, Local Agent

All Electric cars stop.

DO NOT NEGLECT YOUR EYES.

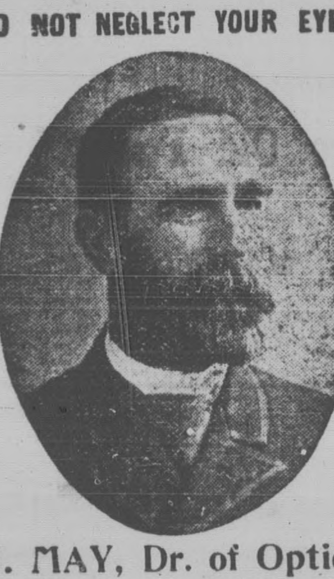

J. MAY, Dr. of Optics

Permanently located at PALO ALTO desires to inform the residents of Redwood and surrounding country that he has as a finely equipped office in the

PALO ALTO OPTICAL PARLORS

Palo Alto

and invites all who are suffering from defects of vision to call and get relief.

J. MAY, Dr. of Optics

ZYMOLE TROKEYS

a novel antiseptic treatment. For affection of the Throat and Bronchial Tubes, such as Cough, Colds, Hoarseness, Sore Throat, Tonsilitis, Tickling of the Throat, Difficult Breathing, etc Perfectly harmless. Free from narcotics.

25 cents a box.

RYAN'S DRUG STORE

REDWOOD CITY

If you want to

Advertise in newspapers anywhere at anytime call on or write

E. C. Dake's Advertising Agency

124 Sansome Street

SAN FRANCISCO CALIF.

RUBBER GOODS

Plain rubber Water Bottles 75c. to $2.00. Fountain Syringes $1.00 up. Queen Combination with cloth insertion guaranteed for two years, $2.00 for 2 quart, $2.25 for 3 quart. Heavy water bottles with loose cloth cover, very nobby and serviceable.

A. D. WALSH

PIONEER DRUG STORE, REDWOOD CITY.

Mills located at TACOMA, WASH.

Principal Office, 300 CALIFORNIA ST., S. F.

TACOMA MILL CO.

Redwood City and Palo Alto

... MANUFACTURERS AND DEALERS IN .

Pine and Redwood **Lumber**

Doors and Windows ....
Laths, Plaster and Cement

HAY, GRAIN AND MERCHANDISE RECEIVED FOR STORAGE

Redwood City office, First and C Sts. Phone, Main 14.
Palo Alto office—Circle, opposite Depot. Telephone Main 131.

EDWIN B. FOX, MANAGER

LOWENSTEIN'S SPECIALS.

A SAMPLE LINE OF FUR COLLARETTES AND CAPS
25 per cent less than San Francisco Prices.

—o—

NOW IS THE TIME TO GET YOUR STAMPING DONE free on goods bought from us.

—o—

A LINE OF THE LATEST STAMPED LINENS AND CUSHION TOPS JUST RECEIVED.

—o—

LADIES' WOOL VESTS AND SWEATERS NOW IN.
LADIES' WOOL WAISTS FROM 50c. UP.

—o—

LOWENSTEIN'S

REDWOOD CITY

SELECT YOUR OPTICIAN AS YOU WOULD YOUR PHYSICIAN

The Wrong Glasses Will Ruin the Strongest Eyes

FACTORY ON PREMISES.

CHINN-BERETTA OPTICAL CO. MANUFACTURING OPTICIANS

FOUR STORES — FOUR FACTORIES

SAN FRANCISCO, 991 Market Street. SACRAMENTO, 526 K Street. OAKLAND, 456 Thirteenth Street. STOCKTON, 407 East Main Street

Our representative will be here (see date below), with Optical Instruments, prepared to make Scientific Eye Examinations.

Many physical ailments, such as Headaches, Blurred Vision, Inflamed Eyes, Dizziness, etc., can be relieved by glasses, when fitted by our Professional Expert Opticians. whose study is THE EYE EXCLUSIVELY.

WE GUARANTEE EVERY PAIR OF GLASSES SOLD. We desire to make you our customer during your lifetime and not for today only.

OUR EXAMINATIONS ARE POSITIVELY FREE
THERE ARE NO OTHER FEES

Will at P. A. Ryan's Drug Store, Redwood City, all day Tuesday, November 22, 1904.

FALL OPENING

—AT—

EINSTEIN'S

With a complete line of :Woolen Dress Goods, Flannelettes, Waistings, etc. These goods will be on display FRIDAY and SATURDAY

DRESS GOODS, 50 and 60-cent quality the yard .... 25 cents	BELTS, 35 and 25-cent kind each .... 15 cents
DOUBLE-WIDTH GOODS, 40 and 35-cent quality; the yard .... 20 cents	EMBROIDERY, 35, 25 and 20-cent quality; the yard .... 10 cents
DOUBLE-WIDTH GOODS, 60 and 75-cent quality; the yard .... 50 cents	WAIST FLANNELETTES, worth 25 cents; sell at .... 12½ cent

We have received direct from the manufacturer in the East

MEN'S and BOYS' ALL-WOOL SWEATERS

Which we will sell at EASTERN PRICES

MEN'S ALL-WOOL SWEATERS, worth $3.00 .... $1.50
BOYS' STRICTLY ALL-WOOL SWEATERS, worth $2.50 .. $1.00

Ayer's Pills The dose is one, just one pill at bedtime. Sugar-coated, mild, certain. They cure constipation. J. C. Ayer Co., Lowell, Mass.

Want your moustache or beard a beautiful brown or rich black? Use BUCKINGHAM'S DYE

FIFTY CTS. OF DRUGGISTS OR R. P. HALL & CO., NASHUA, N. H.

OLD PIONEER STORE

Chamberlain

Has the LARGEST FRESHEST and Most COMPLETE Stock of ......

GROCERIES

To be found in Any store between SAN FRANCISCO And SAN JOSE ..

CHAMBERLAIN

keeps in stock whatever you want to eat. There is no doubt about the quality, as nothing but standard groceries are sold. Before going to San Francisco to buy your winter provisions call at the Pioneer Store and consult Chamberlain. He will save you money.

Chamberlain

sells Hardware, Nails, Tools, Screws, Locks, etc. Almost anything one may ever want in that line is kept on hand.

Furniture for the parlor, bedroom, dining-room, sitting-room or office may be had at his store at reasonable prices.

Carpets, Rugs, Mats, Oil Cloths, Curtains, Wall Paper, etc. New stock of new patterns just in. See them.

Chamberlain

OLD PIONEER STORE

SHORT LOCAL SUGGESTIONS

An Epitome of County Seat Happenings Gathered by the Reportorial Staff.

May Organize an Athletic Club. Belligerant Arrested by Officer. Odd Fellows to Meet.

In the future the Good Templar lodge will meet at 7:30 p. m.

E. L. Taylor has disposed of a lot on Arguello steet to C. L. Gould.

A fresh coat of paint was applied to the roof of the grammar school building last week.

A Lowenstein and family have moved into their handsome new residence on Seventh street.

The regular meeting of San Mateo lodge No. 158, F. and A. M., will take place this Saturday) evening.

The new books recently purchased by the public library trustees are now ready for distribution.

Rev. C. C. Kirtland went to Sebastopol Tuesday to officiate at the wedding of two of his former parishioners.

Miss S. Fry, who is well known here, left for the East last month and will spend the winter at her old home in Texas.

Tom Stafford has been employed by E. P. Heise this week in place of Tom Rockwell, who has been laid up with grip.

Mrs. J. S. Hughes of Lebanon, Oregon, stopped off in Repwood to visit friends this week while enroute home from an Eastern trip.

Mr. Scanlon, who has already built several houses on the Hooper tract, is building one on the county road next to Chas. Heiner's home.

Six rooms over Hind & Langley's meat market, suitable for housekeeping purposes, will be rented cheap. Apply at the First National Bank.

John Poole Jr. has had a large wagon shed built as an addition to his barn to accommodate his rapidly increasing supply of drays and express wagons.

Lucky places. Five telephone girls resigned in San Jose in order to marry. The rush for their places was terrific. A stampede from this city was averted.

P. Olsen, the Menlo Park painter, has rented the store adjoining the Redwood City House and will stock it with a full line of oils, paints, glass and wall paper.

Turkeys, geese and chickens will be raffled at the Alhambra saloon every evening from to-day until after Thanksgiving. There will be no raffle Sunday evening.

Willie Bullivant, aged 15 months and 18 days, died in this city yesterday. The funeral will take place from his parents' residence to-morrow afternoon at 2 o'clock. Interment at Union cemetery.

J. P. Fuller, the well known cement worker of San Mateo, has begun putting in a lot of curbing on Main street, for which he has a number of contracts to fulfill and is figuring on several more.

Mr. H. G. Harwood, formerly teacher of physics and chemistry, who has been teaching at Vallejo for the past three years, was called to Santa Rosa the first of this month and is now teaching the science in the high school there.

The Sequoia high school basket ball team will go to San Mateo next Wednesday to play the high school team there a match game. It is expected that the contest will be interesting, as both aggregations have some very good players.

The x-ray machine which Dr. Maine purchased while in the East arrived this week and has been installed in the doctor's office. With this appliance in place Dr. Maine has now one of the best equipped offices between San Francisco and San Jose.

The Odd Fellows from San Mateo, Redwood City, Palo Alto, Mayfield and Mountain View, will hold a district meeting in Redwood City on the evening of Novembert 23d. A number of grand officers will be present. All Odd Fellows and Rebekahs are invited.

Harold Heiner, Roy Curran, Charles Curran, Hugh Burns, Stanley Rice and several other young men of Redwood are considering the matter of organizing an an athletic club here. Every encouragement should be given the young men, as a well equipped gymnasium, such as they propose to fit up, would be a benefit to the town.

Constable Cronk, Deputy Hill and Jailer P. P. Kelly arrested fourteen hobos in Menlo Wednesday, whom they suspected of having broken into a freight car and stolen two cases of beer. They appeared before Judge Hannon Thursday and seven of them, who appeared to be confirmed hobos, were given twenty days. The other seven were let go.

R. F. Shinn, who has been driving the laundry wagon of the Palo Alto Laundry, has purchased the route of the Kelly laundry from Wm. Warren and will in future act as the agent for that laundry. Mr. Shinn is well known here, having worked for Frank Rousell for some time. He is an energetic young man and will no doubt build up the already large business of the Kellys. Mr. Warren has moved to Portola.

The performance of the Western Vaudeville Company on Tuesday evening was certainly one of the best of its kind ever given in Redwood City. The pictures presented were excellent. Mr. Lorraine's rendition of the Holy City and Two Little Friends was fine and the mesmeric feat, the Age, was one of the most mystifying ever presented here. The quality of performance given every Tuesday night merits the large attendance.

Constable Cronk arrested Edward Whitlock Thursday and he was arraigned before Judge Hannon on the charge of felonious assault with a deadly weapon. Whitlock, who is a woodchopper, assaulted his partner, Frank Coady, with a knife on election day and administered a severe wound on Coady's head. The affray took place in the Canyada and Coady was brought to Redwood for treatment. A warrant was at once issued for Whitlock's arrest, but he was not caught until this week.

Carl Muller, Carl Beeger, George Christ, J. Douglass and Henry Beeger went out to the Morgan oyster beds last Sunday in the sloop Pet. In the afternoon James Cronk and Dr. Stineman went out in the launch Wave to tow them in. The Wave took a wrong course on approaching the oyster bed and got stuck on a bank of mud. She was towed off and soon after started for Redwood with the Pet safely trailing behind. All went well until Redwood creek was entered, when both launch and tow got stuck in the mud and stayed stuck all night. Some of the party took a small boat and rowed home, arriving about 2:30 a. m.

SUPERIOR COURT.

Proceedings Had in Probate and Civil Matters the Past Week.

Estate of Bridget Brandrup deceased —First and final account allowed and settled.

Estate of John W. Quinn, deceased—Final account allowed and settled and petition for distribution granted. Galpin & Butler allowed attorney fees in the sum of $125.

W. W. Montague & Co. vs. Jas. McGovern et al.—Trial of action set for December 26th.

Mrs. R. A. S. Pescia vs. Redwood City Salt Works — Defendant granted additional time of ten days to prepare amendments to proposed bill of exceptions.

Estate of Hans Jensen, deceased—James Crowe, administrator, granted permission to sell all property of estate.

M. Seminoff vs. Title and Insurance and Guarantee Co. et al — Hearing on order to show cause why an injunction should not be issued further continued to November 24th.

In matter of application of Maria R. Evans for an order vesting homestead in surviving spouse—Order made vesting title to a certain tract of land in First township to Maria R. Evans.

Estate of R. M. Digges, deceased—Settlement of final account continued to December 1.

Estate of Wm. Corbitt, deceased—Sale of real property confirmed.

Estate of Essie Baldwin, deceased—P. H. McEvoy appointed administrator with bond fixed at $4000.

San Francisco Commercial Agency vs. A. P. Fitch et al—Trial of action set for December 1.

Estate of Alvinza Hayward, deceased. Hearing on return of sale of real property in San Francisco to Frank H. Johnson, further continued to December 1.

Estate of William Howard, deceased. Hearing on return of sale of real property, further continued to November 23.

Estate of L. A. Maison, deceased—Hearing on final account and petition for distribution, further continued to November 23.

Estate and guardianship of Diva M. Belli et al, minors. Mrs. Belli appointed guardian with bonds fixed in the sum of $1000 for each minor.

Estate of Seraph Sornberger, deceased—First and final account allowed and settled and petition for distribution granted.

E. D. Johnson vs. German Insurance Company et al—Hearing on motion of plaintiff for an order denying the settlement of defendant's bill of exception, continued to November 23.

Adolph Schuman vs. Belle McLellan et al—Evidence closed and cause thereupon ordered and submitted on briefs in ten days.

Nicolo Piacentino vs. F. Greco—Demurrer plaintiff's complaint overruled and defendant given ten days to answer.

REAL ESTATE TRANSFERS.

Instruments Placed on Record for the Week Ending November 18.

Adolf Moeller et al to Guiseppi Ratto, part of lot 2 in block 145, Abbey Homestead; $10.

Adeline M. Easton to Thomas Armstrong, lot 8 in block 5, Lomita Park; $425.

Naomi McDonald Phelps et al to Josephine A. Phelps, all right, title and interest in the Estate of T. G. Phelps; $3333.33.

Frederick Daughaday et al to Josephine A. Phelps, all right, title and interest in the Estate of T. G. Phelps; $3333.33.

Adeline M Easton to Carrie W Gilbert—Lot 15 in block 9, Lomita Park; $600.

Frank McMullin to Thomas Maddock et al W½ of NW¼ and N½ of SE¼ of section 9, and the NE¼ of SE¼ of section 8 south, range 4 west; $10.

J. E. Green et al to William A. Romes—10 acres of land near Woodside; $10.

Cyrus W. Carmany to L A. Stark—Lot 212 of Sub. 2, San Mateo Park; $10.

Robert McNally et al. to Margaretha McNally—First, 11.88 acres of land; second, lots 14 and 30, Dominga Tract, Menlo Park; $10.

A. C. Kains to Geo. A. Hensley et al—Lots 31 and 32 in block A, San Bruno Park; $10.

Geo. A. Hensley et al to Edward Cordero—Lots 31 and 32 in block A, San Bruno Park; $10

Claus Hadler et al to M. Vallendar—Lots 1, 2 and 3, block 13, Seventy-five Dollar Lot Homestead; $45.

J. E. Green et al to Emma G. L. Smith—58.44 acres near Woodside; $10.

State of California (by Tax Collector) to R. Tibbetts—Lot 22 block 149, South S. F.; $185.

Burlingame Land Company to Mary M. Miller et al—Lot 3 block 4, Burlingame; $10.

Mercantile Trust Company of San Francisco to William D. Wisnom—Lot 15, block 1, Hayward Addition, San Mateo; $10.

Dennie C. Brown et al to Michael D. Cogley—Lot 19 and the southwesterly half of lot 20 in block 2, Western Addition San Mateo; $5.

Estelle V. Hansen et al to Hugo J. Bettelheim—Portion of Lots 1 and 2, in block 2, Burlingame; $10.

The San Mateo Land Associatihn to Lucius D. Morse—Lot 21 in block E, map 2, San Mateo Heights; $10.

Cyrus W. Carmany to Thomas M. Alton—Lot 164, sub. 2, San Mateo Park; $10.

Cyrus W. Carmany to John S. Van Winkle—Lot 216 of sub. 2, San Mateo Park; $10.

John O'Connor et al to E. Anderson et al—27.03 acres near Halfmoon Bay; $1300.

E. L. Taylor et al to Charles L. Gould et al—Lot 10 in bleck 12, range B, Redwood City; $10.

Bridget Bird to Mary E McManus—Lot 3 in Block 10, University Heights; $10.

Cyrus W Carmany to Wm J Demsey—Lot 20 Sub 1, San Mateo Park; $10.

Cyrus W Carmany to Cora Waterman—Lot 153 Sub 1, San Mateo Park; $10.

Estate of Wm H Howard (by extr) to Joseph Story—Portion of block 25, Burlingame; $950.

Estate of Wm H Howard (by extr) to Edward M Stack—Portion of block 21, Burlingame; $450.

Paul L Noisat to Jessie T Noisat — Lots 3, 7 and 8 in block 43, Eastern Add. San Mateo; Gift

R A S Pescia to Henrietta Jacobus — West half of lot 4 in block 3, Sweeney's Addition to Redwood City; $50.

A Newcomb to John H McKay—Lot 32 of the Polhemus Tract near Menlo Park; $10.

H L Rea to Ernestine Rea—Lot 9, part of Redwood Farm; Gift.

E A Husing et al to Joseph Williams—Portion of lots 207 and 208 San Mateo City Homestead; 10.

James Mason et al to A C Dellepiane—Lots 17 and 19 in block 6 and lot 1 in block 14, town of Baden; $100.

A C Dellepiane et al to United Railroads of San Francisco—Lot 1 in block 14, Baden; $10.

Frank M Granger et al to Phoebe A Hearst—100 acres of Swamp and overflowed land known as "McCollam's Fish Yard"; $10.

Ellen McBride to Celia F Walton—Lots 12 and 13 in block 17, Seventy-five Dollar Lot Homestead; Gift.

John Walsh to H E Williams—Lot 36 in block 3, Seventy-five Dollar Lot Homestead; $10.

William Cazeres to Manuel P Cunha—10 acres, part of Rancho Corral de Tierra; $10.

Margaret Bolger to Hugh R Clark—Lot 22 in block 3, Castle Tract Homestead; $10.

An Early Death.

Miss Mabel Heaney, the 18-year old daughter of Mr. and Mrs. John Heaney, passed away last Saturday at the home of her parents after a lingering illness. Miss Heaney was born in Redwood and went through Notre Dame Convent, graduating with the class of '03. She was a bright young lady and beloved by all her schoolmates. The funeral took place Monday from Mount Carmel Church, where a solemn requiem mass was celebrated for the repose of her soul. Rev. Father White spoke consolingly to the sorrowing family. The interment was in Holy Cross cemetery, Menlo Park.

Articles of Incorporation Filed.

Articles of incorporation of the Hull Company have been filed in the Clerk's office. The company is incorporated for the purpose of conducting a general hardware business in Redwood City. The capital stock is $20,000, divided into 400 shares at $50 per share. The sum of $250 has been subscribed by the following persons: Mary H. Shields $50, R. J. Shields $50, Asa Hull $50, Rosanna Hull $50, Guy P. Hull $50.

Things to let alone—the affairs of others.

FOR A GREATER REDWOOD.

Timely Expressions on the Topic of Expansion.

Steady Growth and Substantial Improvements the Rule. Pleasant Awakening.

Now that the great political sesmetic disturbance is over and the country again safe until next election, it behooves the people of this great commonwealth in general, and the inhabitants of Redwood and this peninsula in particular, to get down to a little sober thought.

We must look for victories along lines not necessarily of a political character, but along lines of public welfare, which include lines of electric cars, lines of street improvements, lines of sewer and water pipe and innumerable other lines on which the line of progressiveness in this particular spot may be extended.

Of course, before entering further into a discourse that perhaps somebody may read, it may be in order to express a few expressions about our town:

Expression 1—I must congratulate the people of Redwood that in addition to having a corner on climate, they are in front of the procession for possibilities that are materializing fast. After so many years of statu quo, as it were, it seems that lethargy has been eliminated from the vocabulary of our citizens and doubled distilled activity inserted in lieu thereof, which has become a fad.

Expression 2 — Since anchoring the county seat in this town, and the corner-stone function last May, there has been something doing. Property values have risen from three to five points, with an upward tendency. Many have awakened and now begin to realize their dreams. Every property owner in Redwood, irrespective of political faith or personal prejudice, has become imbued with the belief that Redwood is a pretty good place to tie to. They not only THINK, but ACT! As proof of this assertion you all know they have loosened their purse strings and are improving their long dormant vacant lots. Houses are going up in all directions and the new buildings now in progress would startle the oldest inhabitant.

Expression 3—Even San Mateo capital has been attracted hither, as Mrs. Lee's new buildings on A street will bear testimony. The new bank building, a hotel, the Carnegie library building and numerous private residences contemplated, will become fixed facts and ornaments to the town before the end of another year. The handsome new business block of Stafford Brothers on A street is nearing completion, and shouts for itself. It will be occupied by this enterprising firm at an early date. Colonel Anderson's proposed two-story structure on the lot he recently purchased on Main street, opposite Chamberlin's store, will soon be in course of construction. The numerous pretty new homes in the Robinson subdivision is further evidence that Redwood is firmly soldered on the map.

Expression 4—The beautiful new high school building as well as the handsome grammar school structure, have had favorable comment, but I wish to add that the excellent public and private school systems of this city have been well charged magnets to attract attention to this locality, and will continue as loadstones to bring many more desirable residents to this charming section.

Expression 5—Another worthy project that is maturing fast is a new church edifice (somewhat of a surprise) that will receive commendable praise from all creeds. The parishioners of Mount Carmel Catholic Church are thinking of constructing a new house of worship that will be commensurate with the growing demands of the parish. The present structure is inadequate for their needs and a grand church edifice has become a necessity that cannot longer be delayed without inconvenience to its increasing membership.

Expression 6—The sixth and last expression will be in the form of a resolution and here it is:

Resolved, That we, as citizens of Redwood, pledge ourselves to work for the the best interests of the town and patronize our own butchers, bakers and candlestick makers and buy goods from our home merchants, with a view of building up a Greater Redwood for our mutual welfare and happiness.

That's all this time, but more expressions may follow if the market is not overstocked.

Yours for Greater Redwood, Q. Z.

STUDENTS WILL ACT.

Two Performances to be Given on Santa Clara College Stage.

"The Light Eternal," by Martin V. Merle, author of two successful plays, "The Prairie Judgment" and "The Cardinal's Prisoner," will be presented twice on the Santa Clara College stage by the Senior Dramatic Club. The first performance will be given on Thanksgiving Eve, November 23, and the second Saturday evening, November 26.

The play is religiously historical and very spectacular. Months of preparation have brought the students to a high degree of proficiency and as the staging of the play has been done with no regard for expense, the production should prove wonderfully successful.

A special train will leave Third and Townsend streets, San Francisco, Saturday, November 26th, at 5:30 p. m. for the second performance, stopping at all way stations, and returning at 11:30 p.m. Tickets at popular prices—25c, 50c, 75c, may now be procured at the University drug store, Palo Alto.

California

is the banner Republican State of the Union, *i. e.*; the highest per cent Republican. Curry of Palo Alto is the leading furniture dealer of Palo Alto.

Some men remind one of a bird's eye view of the real thing.

COUNTY BOARD IN SESSION

Official Business Transacted by the Supervisors at Last Meeting.

There Will Be No Saloon at Burlingame.—The Election Returns Canvassed.

The Board of Supervisors met last Monday to canvass the votes of the recent election. All members were present at the session.

On motion of McEvoy seconded by McCracken the reading of the minutes of the previous meeting was dispensed with.

The canvassing of the returns were then proceeded with.

C. W. Eastin appeared for James Casey who intends to contest the election of Julius Eikerenkotter. Geo. C. Ross looked out for the interests of Eikerenkotter and Debenedetti, and James T. O'Keefe represented Antone Joseph who was defeated by Joseph Debenedetti.

The canvass of ballots developed the fact that in Millbrae and La Honda one of the election officers swore in the election boards. While in Colma the officers were not sworn in at all, or if they were the person performing this duty neglected to fill out the affidavit.

Objections were raised to these irregularities but were finally withdrawn and the returns canvassed. McEvoy objected to the counting of La Honda precinct on the grounds that the election board was not legally sworn. He subsequently withdrew the objections.

At the conclusion of the canvass R. H. Jury, Julius Eikerenkotter, John MacBain and Joseph Debenedetti, were duly declared elected and the clerk was instructed to issue certificates of election to each.

Following is a tabulated statement of the returns:

be a detriment to the property. Division Superintendent Anthony said the Southern Pacific Company was opposed to the opening of the saloon so near its depot at Burlingame and it never permitted saloons on any of its property where depots were located. He pointed out that it was a good business proposition to deny the application for the reason that a good class of residents would come to the county.

Geo. C. Ross said that in view of the fact that all the property-owners were opposed to the application the Board should bow to the will of the majority. He called attention to the prosperity of Palo Alto where liquor was not sold. He made a strong argument in support of the protests. At this juncture Harry Hatch who owns the property on which the saloon was to have been opened asked on behalf of Mr. Hawke to have the petition withdrawn and his request was granted on motion of Eikerenkotter seconded by McCracken.

Eikerenkotter was authorized to appoint an inspector for the San Bruno road bridge at a salary not to exceed $2.50 per day.

The following bills were audited and ordered paid out of the Third Road Fund:

THIRD ROAD FUND.

M McMahon	$8 00
Peter Devlin	16 00
E H Greeley	22 00
Henry Meyer	40 00
Redwood City Water Works	7 00
H D Harkins	30 00
Joe Silva	22 00
Gene Guerin	52 00
H A Maintrain	18 00
H McGarvey	56 00
M O Silveria	43 00
Joe Silveria	43 00
M McMahon	28 00
W S King	4 00
A Alvis	58 00
C Shute	20 00
J W Horbour	10 00
Wesley Reynolds	38 00
Dan Flynn	72 00
Wm Gray	2 00
M McMahon	36 00
M McMahon	8 00
John Martinez	22 00
Henry Crowhurst	12 00
Thomas Knight	35 00

OFFICIAL RETURNS

Of Ballots Cast at the General Election Held in San Mateo County, November 8, 1904.

CANDIDATES.	Baden	Belmont	Colma	Denniston	La Honda	Menlo Park 1	Menlo Park 2	Millbrae	Pescadero	Purissima	Redwood No 1	Redwood No 2	San Gregorio	Sn Mateo No 1	Sn Mateo No 2	Sn Mateo No 3	Sn Mateo No 4	Searsville	Spanishtown	Woodside	Total	Majority
Total vote cast	378	124	339	61	54	167	196	91	146	64	270	252	53	205	143	168	154	50	237	133	3285	
Presidental Electors																						
William S Wood R	206	93	210	51	44	95	105	59	116	38	181	168	41	134	93	135	103	38	129	107	2146	
U S Grant, Jr R	206	93	211	53	44	96	103	57	116	38	178	165	41	133	94	134	104	38	128	108	2140	
Edward Sweeney R	204	93	211	51	44	96	104	57	116	38	179	167	41	131	94	135	102	38	129	106	2136	
Chas M Hammond R	203	93	212	52	44	96	104	57	116	38	178	165	41	133	95	135	103	38	128	108	2139	
Francis M Smith R	203	93	212	51	44	96	104	58	115	38	178	167	41	131	94	135	103	38	127	107	2135	
William J Dingee R	205	93	212	51	44	95	103	57	114	38	185	171	41	131	94	135	103	38	127	107	2144	1148
George H Pippey R	205	93	211	51	44	96	100	55	114	38	179	166	41	132	94	135	103	38	128	106	2129	
Morris B Harris R	205	94	211	51	44	95	102	57	113	38	178	166	41	130	94	135	103	38	128	106	2128	
Chas J Walker R	205	93	208	51	44	97	102	57	114	38	179	165	41	130	94	134	103	38	127	104	2124	
Richard Melrose R	203	93	208	50	44	94	101	57	114	38	178	165	41	128	94	134	104	38	130	105	2119	
John Garber D	291	17	107	6	8	63	81	27	22	25	75	66	11	59	38	21	45	11	65	23	861	
Edward White D	91	17	104	6	8	63	81	27	25	26	77	72	11	62	38	22	46	11	64	22	873	
J Ross Clark D	90	17	101	6	8	62	81	27	22	25	71	66	11	59	38	22	46	11	63	22	848	
Thomas Bair D	91	17	101	6	8	62	79	27	22	25	73	68	11	59	38	21	45	11	63	23	850	
Jas G Maguire D	90	17	101	6	8	62	81	27	22	25	76	65	11	59	38	21	45	10	64	23	851	
A F Jones D	89	17	101	6	8	62	81	27	22	25	72	66	11	59	37	21	44	10	64	23	845	
F J Sullivan D	87	17	101	6	8	63	82	29	22	25	72	70	11	59	38	21	45	10	64	22	854	
Eugene Germain D	88	17	101	6	8	62	83	27	22	25	72	66	11	59	38	21	44	10	63	23	846	
W M S Beede D	89	17	101	6	8	62	81	27	23	25	74	66	11	59	37	21	45	10	64	23	848	
J W Barneberg D	88	17	100	6	8	63	82	27	22	25	72	66	11	59	37	21	45	9	63	23	844	
Joseph Lawrence S	44	11	18	...	...	3	...	2	2	...	5	10	...	6	8	9	5	...	1	...	124	
H C Tuck S	44	19	17	...	...	3	...	2	1	...	5	10	...	6	8	8	5	...	1	...	120	
L E Leonard S	44	11	17	...	...	3	1	2	2	...	5	10	...	6	8	8	5	...	1	...	123	
J G Hurst S	44	11	17	...	...	3	...	2	2	...	5	11	...	7	8	8	5	...	1	...	124	
Thomas Booth S	44	11	17	...	...	3	...	2	2	...	5	10	...	7	8	8	5	...	1	...	122	
Oswald Seifert S	43	11	17	...	...	3	1	2	2	...	5	10	...	6	8	8	5	...	1	...	122	
Carl Bracher S	46	11	17	...	...	3	...	2	2	...	5	10	...	6	8	8	5	...	1	...	121	
G S Brower S	43	11	17	...	...	3	...	2	2	...	5	10	...	6	8	8	5	...	1	...	121	
W A Corey S	43	11	17	...	...	3	...	2	2	...	5	10	...	6	8	8	5	...	1	...	121	
G W Woodbey S	43	11	17	...	...	3	...	2	2	...	5	10	...	6	8	8	5	...	1	...	121	
Charles T Clark P	41	11	...	1	...	...	...	1	...	...	...	1	...	2	...	1	...	...	6	...	14	
Charles J Hall P	3	1	...	1	...	...	...	1	...	...	...	1	...	1	...	1	...	...	6	...	12	
Wm O Clark P	...	1	...	1	...	...	...	1	...	...	...	1	...	1	...	1	...	...	6	...	12	
Joel J Wright P	...	1	...	1	...	...	...	1	...	...	...	1	...	1	...	1	...	...	6	...	12	
A H Southwick P	...	1	...	1	...	...	...	1	...	...	...	1	...	1	...	1	...	...	6	...	12	
Adam C Bane P	...	1	...	1	...	...	...	1	...	...	...	1	...	2	...	1	...	...	6	...	14	
John A B Wilson P	...	1	...	1	...	...	1	1	1	...	...	1	...	1	...	1	...	...	6	...	13	
Joel H Smith P	...	1	...	1	...	...	...	1	...	...	...	1	...	1	...	1	...	...	6	...	12	
Jos E McComas P	...	1	...	1	...	...	...	1	...	...	...	1	...	2	...	1	...	...	6	...	13	
Wm T Eddy P	...	1	...	1	...	...	...	1	...	...	...	1	...	1	...	1	...	...	6	...	12	
Associate Justce S Ct																						905
Wm G Lorigan R	202	88	166	45	44	85	91	49	110	34	172	152	39	121	81	130	95	35	110	102	1951	
M T Dooling D	106	21	126	9	8	68	87	32	23	29	69	58	12	67	51	25	52	11	81	21	956	
Herman T Walker S	22	11	14	...	...	1	2	2	1	...	2	4	...	4	4	4	4	...	1	...	76	
Jas S Blanchard P	...	1	1	1	...	...	...	1	1	...	...	1	...	2	1	1	...	...	4	...	14	
Member of Congress																						353
E A Hayes R	186	81	130	43	32	72	75	49	108	35	145	124	38	102	72	113	92	30	110	87	1724	
William J Wynn D	140	31	181	8	20	72	107	35	29	28	114	114	14	92	66	48	56	18	85	38	1296	
F R Whitney S	13	8	12	...	...	2	...	1	1	...	1	4	...	1	2	3	4	...	1	...	53	
George B Pratt P	...	1	...	1	...	...	...	1	1	...	...	...	...	1	...	1	...	...	2	...	7	
C J Williams U L	1	...	12	...	...	1	4	...	1	...	1	3	...	...	...	...	...	...	...	1	15	
Joint Senator																						399
S H Rambo R	176	81	131	40	39	77	76	42	104	33	143	127	38	100	77	111	87	33	107	91	1713	
Edward White D	148	34	173	14	19	76	107	45	36	30	113	101	14	95	62	49	61	15	90	32	1314	
Assemblymen																						1083
R H Jury R	206	85	143	43	41	83	93	56	114	38	186	169	39	142	101	142	112	32	112	101	2038	
James M Callan D	111	28	181	7	10	65	82	29	24	24	66	53	12	56	37	17	36	15	80	22	955	
Supervisor—1st Dist																						8
J Eikerenkotter R	232	...	114	...	...	...	...	41	...	...	...	...	...	...	...	...	...	...	...	...	387	
Jas T Casey D	111	...	221	...	...	...	...	47	...	...	...	...	...	...	...	...	...	...	...	...	379	
Supervisor—3d Dist																						84
John MacBain R	...	...	...	...	31	67	111	...	...	...	177	142	...	...	...	...	...	16	...	39	583	
P H McEvoy Ind	...	...	...	...	19	90	75	...	...	...	84	108	...	...	...	...	...	32	...	91	499	
Supervisor—4th Dist																						32
A F Joseph R	...	...	...	30	...	...	...	...	...	36	...	...	...	...	...	...	...	...	81	...	147	
J Debenedetti D	...	...	...	29	...	...	...	...	...	27	...	...	...	...	...	...	...	...	123	...	179	
SF Seawall Act Yes	84	86	86	1	9	98	107	31	44	12	164	156	11	70	58	92	71	17	21	47	1265	1202
SF Seawall Act No	6	3	4	1	1	3	...	3	5	11	2	1	4	1	3	2	2	...	2	9	63	
Amendment 2 Yes	55	53	54	3	9	59	64	32	20	16	107	91	11	50	41	71	52	14	15	36	853	672
Amendment 2 No	13	11	12	1	2	11	8	2	20	11	7	20	4	8	10	11	7	2	4	17	181	
Amendment 4 Yes	42	36	39	2	6	49	43	14	27	11	50	53	6	30	35	53	45	5	10	26	582	132
Amendment 4 No	13	33	27	3	6	32	32	14	25	13	43	39	10	30	22	40	27	7	10	24	450	
Amendm'nt 11 Yes	30	28	42	3	...	36	40	19	17	6	43	39	3	29	27	46	31	6	6	19	470	20
Amendm'nt 11 No	29	34	21	2	10	36	31	10	31	16	49	45	10	23	27	41	31	8	12	24	490	
Amendm'nt 20 Yes	34	25	34	0	4	17	34	12	20	15	51	33	2	35	29	31	30	11	9	19	445	18
Amendm'nt 20 No	31	36	27	1	5	39	30	14	29	10	35	34	11	18	21	51	32	3	10	26	463	
Amendm'nt 17 Yes	39	27	38	3	4	33	34	15	16	10	49	40	3	23	30	44	38	7	10	13	476	137
Amendm'nt 17 No	12	25	13	2	5	22	32	14	18	11	25	29	8	13	14	24	17	4	7	24	339	
Amendm'nt 26 Yes	25	32	28	4	4	37	40	17	22	7	49	39	2	23	27	54	34	8	11	20	483	144
Amendm'nt 26 No	26	26	23	1	3	29	26	6	17	13	27	32	10	23	25	23	17	3	6	19	339	

The application of Charles P. Hawke for a license to conduct a saloon at Burlingame was taken up for discussion. Another protest in addition to the one read at the last meeting was read by the clerk. E. F. Fitzpatrick for the protestants represented that deeds to all the property at Burlingame except one block contained the liquor clause prohibiting the sale of liquor in that locality. Fine homes had been built, the best class of citizens resided there and the opening of a saloon would be a detriment to the town and a menace to the people who had erected attractive homes beleiving that no saloons would be tolerated there. To preserve the integrity of the contracts entered into by original owners of property there he urged the Board to deny the application. Judge J. M. Allen, representing the Occidental Land Association, explained that all the deeds issued by the Association contained the liquor exemption clause, and that Burlingame was laid out as a place for desirable homes where no liquor would be sold. He urged the Board to deny the prayer of the petition.

W. A. Brewer said there was a unanimous spirit at Burlingame that the application should be denied, and urged the Board to bow to the will of the majority.

Mr. Pickering, agent for the Howard Estate, made a strong argument in opposition to granting the license. He pointed out how well the town was advertised as a place where liquor could not be sold. A saloon would certainly

The board then adjourned to meet on Wednesday, November 16th, to take up the proposed courthouse changes.

WEDNESDAY'S MEETING.

The Board of Supervisors met Wednesday, there being present Chairman Coleman, Supervisors Debenedetti Eikerenkotter and McCracken.

The several changes suggested in the Court House plans by the architect were discussed at some length and all were adopted. The Board will on Monday pass a resolution setting forth in detail the nature of changes and officially confirming them.

Funds for Colma Church.

The Colma Congregational Sunday School will give a musical and dramatic entertainment at Jefferson hall, Colma, on Saturday evening, November 26th. Admission, 25 cents. The proceeds will go to the fund for building a Protestant church at Colma. The rummage sale was a success, more than $100 being realized from it. The church fund now amounts to over $400.

Basket Ball at San Mateo.

A match game of basket ball will be played at San Mateo Wednesday next, November 23d, at 3:00 p.m. between the Sequoia team and a team from the high school at San Mateo. Friends of the school and of the alumni are requested furnish a list of names of those who wish to attend to the teachers of the local school. Busses will leave Redwood at 1:30 p. m. Fare for the round trip, 30 cents. Admission to ball game, 25cts.

ALL AROUND THE COUNTY

Events of the Week as Recorded by a Corps of Special Correspondents.

Parlor of Native Sons at Pescadero Quail Plentiful at San Gregorio.

PESCADERO, November 18. — Mrs. N. Warren of San Francisco is a guest of Mrs. C. L. McCracken.

Some of the dairymen are getting so much milk owing to good feed that they have started in to make cheese, which is more than six weeks earlier than usual. They are getting about 6000 pounds of milk daily at the Pescadero creamery.

J. C. Coburn dug from his garden a table carrot weighing 4½ pounds. How is that for coastside agriculture.

To the convenience and pleasure of the traveling public the new bridge across the Pescadero Creek is nearly completed. Light rigs can cross now, but there is much filling in with gravel to be done. It is a very substantial looking affair, and looks as if it might stand the storms of half a century.

A Native Son arrived at the home of Mr. and Mrs. John Pinkham on election day.

A parlor of Native Sons will be organized here Saturday night. There will be about thirty charter members.

James Caughy, when he went to the fair a few months ago, stole a march on the unsuspecting public and brought home a bride. He is to be congratulated on his choice and our good wishes go with the happy pair. May they live long in the land and prosper.

The Odd Fellows gave a banquet last Saturday night at the Swanton House in honor of Mr. and Mrs. James Coughy. Over thirty guests were present.

WOODSIDE CHIPS.

WOODSIDE, November 18 — Henry Crowhurst and wife have moved to their home from the hill where they conducted a boarding house in connection with Jack Williamson's hotel during the summer.

The rain last Monday settled the dust in geod shape which was of great help to plowing.

N. Hansen and wife spent a few days in the metropolis this week combining business with pleasure.

A daughter was born to the wife of A. Comte in San Francisco the first of the week.

Two tracts of land in the Altchul tract have been sold this month. The purchasers are men of wealth and intend to build magnificent homes.

The new concrete bridge is completed and the material for building the bridge between Greeley's and Dalve's is on hand. Owing to the lateness of the season the work will be pushed to a speedy completion.

Don't forget the date, Saturday evening, Nov. 26. Bring your girl and enjoy one of the best dances of the season. This is the last of the year and will no doubt be well attended.

The family of George Williams has moved to Fresno where Mrs. Williams intends to make her future home with her mother.

A turkey raffle at Jack Williamson's to-morrow night.

SAN GREGORIO SNAPSHOTS.

SAN GREGORIO, Nov. 18—Dick Jury and Jim Cronk dropped in at Palmer's Hotel one evening just before election with a fine string of quail which they presented to Mrs. Palmer. The Assemblyman-elect declared he had made the slaughter, while the Constable from Redwood was just as emphatic that he had dropped the fleet-winged birds. Mrs. Palmer was in a quandary for awhile, not knowing who to thank, but after making a few inquiries she concluded that J. J. Bullock was the nimrod whose prowess had furnished her a quail dinner. Bullock will file a complaint today charging Jury and Cronk with petit larceny.

THE DOG POISONER AT WORK

This Despicable Specimen of Humanity Still at Large.

The dog poisoner, that fiend who, in an unwise and unguarded moment was created in the form of man, is again engaged in his nefarious and detestable occupation—that of deliberately and maliciously throwing poisoned meat promiscuously about the streets, with the sole and only object of wantonly destroying one of the best and most faithful friends of man. It is safe to assume that a creature so base and depraved in nature, so devoid of sense of humanity, as to be guilty of such a dastardly act as poisoning a dog, would not hesitate to commit a far greater crime, were it not for the fear contained in the coward's heart that he could not escape the penalty which the law and justice demand.

During the past two weeks not less than twelve canines have fallen innocent victims of the poisoner's hand and how many more will suffer unless the guilty party is caught red-handed, it is hard to say. The finger of suspicion has been pointed to a certain business man of the town and if sufficient evidence is collected to prove his guilt, a necktie party would be a fitting ending to his career. The four-footed friend of man would then be safe and the public at large would feel more than satisfied that one had passed beyond who was unfit to dwell with decent people upon this sphere.

Hamlet at Stanford.

Ben Greet, the famous actor manager, with his famous company, assisted by several students of Stanford, will act Shakespeare's Hamlet in the assembly hall at Stanford University this afternoon and evening. The play will be given in full, according to the first folio version, without the abridgement necessary for ordinary stage productions.

MENLO PARK OCCURRENCES

Paragraphs, Personal and Otherwise, From the Village of Beautiful Homes.

Interest Manifested in Thanksgiving Entertainment—Death of Pioneer Resident.

M. F. Duff has gone to Paso Robles for two weeks.

The Floods have gone to San Francisco for the winter.

E. W. Hopkins departed on November 9th for the East on a business trip.

The Hopkins, Taylors and McNears have moved to the city for the winter.

Miss Jennie Flood was here Sunday, having just returned from a lengthy visit to New York.

Robert McNally has disposed of his undivided interest in the McNally property in the Dominga tract to Mrs. McNally for $1750.

The Gaelic League classes open next Sunday at 7:30 p. m. The president requests members to assemble promptly at this hour every Thursday until further notice.

Mrs. Elkins left this week for Philadelphia, to spend the winter. Her father, C. N. Felton, is in Washington, having gone there two weeks ago. He will return in January.

Judge Kirkpatrick, brother of Frank Kirkpatrick of this place, was elected superior judge of an Arizona county at the recent election by a large majority. He filled the position by appointment for the past two years.

P. Olsen, the painter, has moved to Redwood City, where he will on the first of the month open a well stocked store of oils, paints, glass and wall paper. He intends to carry full lines and ought to do well in the county seat.

Joseph A. Donohoe and family will remain here during the winter. This is the first season that Mr. Donohoe has not moved to the city. He finds the climatic conditions here just as favorable as in the metropolis during the winter months.

The Sunset telephone service here since the station was moved to Palo Alto, is extremely poor and is disgusting the patrons of the company. Unless something is done to improve the service many phones will be taken out during the coming week.

Miss Carmelita Selby, eldest daughter of Mr. and Mrs. P. W. Selby, Fair Oaks, and one of the most beautiful debutantes of the season, was a guest of honor at a dinner given by Mr. and Mrs. Edward J. Pringle of San Francisco Wednesday evening.

The annual inspection of Company T, League of the Cross Cadets, will be held in the armory next Tuesday evening. Major Mahoney of San Francisco will inspect the company and put it through a severe test. A dance will take place after the inspection. The public is invited.

A freight car side-tracked near the freight depot was entered Tuesday night and a case of lager beer removed. All but nine bottles were recovered. Constable Cronk and his deputy, Clarence Hill, rounded up a dozen hobos next day and took them to Redwood City. The tramps are supposed to be the culprits who quenched their thirst with the beer.

Thomas Fitzgerald has purchased from Mrs. Jane E. Loveland thirty-five feet of her lot which adjoins the hotel property, and this gives the Fitzgerald lot sufficient depth to permit the erection of a stable in the rear. Mr. Fitzgerald is having plans prepared for a handsome two-story building to contain eleven rooms. The structure will have all the modern appliances and be up to date in every particular.

Thanksgiving Day will be duly celebrated at the Church of the Nativity. Mass will be celebrated at 9 o'clock and address appropriate to the occasion will be made. Mr. Jas. R. Doyle, prefect of the Gentlemen's Sodality has notified the members of that organization that they are expected to approach holy communion next Sunday. Beginning next Suday devotions will be held in the Catholic church during the winter months at 4 o'clock p. m. instead of 7:30 p. m.

The annual convention of the Sons of Rest took place at the San Francisquito creek bridge this week. Walking delegates were present from nearly every section of the country. "Big Jim," King of the Tramps, who is known from one end of California to the other, presided. The convention on Wednesday accepted the hospitality of Constable Cronk and the members were driven to Redwood City, where they were banqueted at the county jail.

John MacBain and wife will depart next Tuesday for the East. Mr. MacBain will visit the home of his youth in Providence, Rhode Island, where his sisters reside. It is upwards of thirty years since he left the old home to come to California, and this will be his first visit to the scenes of his boyhood. Mr. MacBain expects to be absent about eighteen days. On his return he will remain at Washington a few days. He has long planned the trip, but owing to business engagements found it impossible to get away.

Tickets for the big Thanksgiving entertainment are being rapidly disposed of. The talent provided is most select. There will be exhibitions in dances of all nations led by the noted J. J. O'Connor of San Francisco. Miss Vera Coxe will trip in buck and wing and the Misses Charlotte O'Reilly and Margaret Cronin, prize winners in the recent dancing tournament held in San Francisco will execute figures in Gaelic jig and Scotch reel. Forty of Menlos pretty children trained by Miss Hausman, will sing appropriate songs of Thanksgiving. Recitations and vocal solos by local well known talent will be rendered and the exercises will be followed by an "informal affair" at the cadet hall where cool refreshments will be served.

Mrs. Charles Kavanaugh, one of the oldest and most respected residents of the county, died suddenly at her home at Ravenswood Monday morning. She complained the day before with having slight pains in the region of her heart, but otherwise she was in apparent good health. Heart failure was supposed to cause her demise. Deceased was a native Tipperary, Ireland, aged 77 years. Mrs. Kavanaugh came with her husband to Ravenswood in 1860, and by thrift and industry accumulated a snug fortune. Mrs. Kavanaugh was highly esteemed by all who knew her. She was a kind neighbor and true friend. She leaves a son, M. F. X. Kavanaugh, to mourn the loss of a devoted mother. The funeral, which was largely attended, took place Wednesday. A solemn requiem high mass was celebrated in the Church of the Nativity for the repose of her soul. The interment took place in Holy Cross cemetery. The floral offerings were very elaborate and costly.

DR. A. F. MAINE

Physician and Surgeon

OFFICE - - WAHL BUILDING

RESIDENCE, PHELPS STREET

Redwood City.

Black 17—House. Main 119—Office.
Hours: 9 to 11 and from 1 to 4 and from 7 to 8.

DR. J. L. ROSS,

Physician and Surgeon.

Office : Ross Building, up stairs

REDWOOD CITY.

Office Hours—10 to 12 a. m., 1 to 4; 7 to 8 p. m.

JOS. J. BULLOCK,

Attorney at Law.

Office at Court House, Redwood City.
District Attorney.

DR. W. M. BARRET

Physician and Surgeon

Office : Telephone building, up stairs

REDWOOD CITY

Office hours—1 to 4 p. m. Telephone in office and residence.

DR. HAMILTON C. BOWIE

Redwood City

Office and residence, Offermann Blding., Phelps St

Office hours—10 A. M. to 4 P. M. and 7 to 8 P. M. Sunday hours, 10 to 12.

JAS. T. O'KEEFE

Attorney at Law.

TIMES-GAZETTE Building, Main Street
Notary Public.

ARCHER KINCAID

Attorney-at-Law

Main street : : : Redwood City

CHAS. N. KIRKBRIDE

Attorney at Law.

Wisnom Building, corner B Street and Second Avenue,

SAN MATEO.

Notary Public.

L. E. McLELLAN,

Attorney at Law.

Wisnom Block - - SAN MATEO.

DR. W. O. STUTTMEISTER,

DR. W. E. JANKE

DENTISTS

Office, Wahl Building, Main street, Redwood City, Cal.

All Anaesthetics used for the painless extraction of teeth.

Graduates of the Dental Department of the University of California 1st

DR. J. H. STINEMAN

Dentist

Graduate University of California

Office Hours: 9 to 5 and 7 to 8.

Lipp Building, Main Street,

Redwood City.

Democratic campaign managers should keep Champ Clark off the stump until he agrees to carry a safety razor.

BILIOUSNESS AND CONSTIPATION CURED BY THEDFORD'S BLACK-DRAUGHT

Because the liver is neglected people suffer with constipation, biliousness, headaches and fevers. Colds attack the lungs and contagious diseases take hold of the system. It is safe to say that if the liver were always kept in proper working order, illness would be almost unknown.

Thedford's Black-Draught is so successful in curing such sickness because it is without a rival as a liver regulator. This great family medicine is not a strong and drastic drug, but a mild and healthful laxative that cures constipation and may be taken by a mere child without possible harm.

The healthful action on the liver cures biliousness. It has an invigorating effect on the kidneys. Because the liver and kidneys do not work regularly, the poisonous acids along with the waste from the bowels get back into the blood and virulent contagion results.

Timely treatment with Thedford's Black-Draught removes the dangers which lurk in constipation, liver and kidney troubles, and will positively forestall the inroads of Bright's disease, for which disease in advanced stages there is no cure. Ask your dealer for a 25c. package of Thedford's Black-Draught.

CATARRH

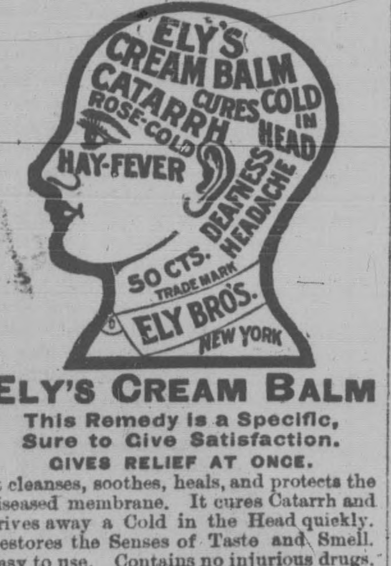

ELY'S CREAM BALM

This Remedy is a Specific, Sure to Give Satisfaction.

GIVES RELIEF AT ONCE.

It cleanses, soothes, heals, and protects the diseased membrane. It cures Catarrh and drives away a Cold in the Head quickly. Restores the Senses of Taste and Smell. Easy to use. Contains no injurious drugs. Applied into the nostrils and absorbed. Large Size, 50 cents at Druggists or by mail; Trial Size, 10 cents by mail.

ELY BROTHERS, 56 Warren St., New York.

THE SCENE PAINTER.

He Plays an Important Part In Staging a Modern Play.

When a play has been accepted for production it is sent to the scene painter, who goes over it carefully, taking note of all details to be reproduced. Then, if the subject is difficult, he makes a sketch of it in the flat. If this proves satisfactory to manager, actor and author, he builds it up in a miniature model on the scale of half an inch to the foot as perfect in proportion and exquisite in detail as the finished scene. An old gentleman lately, looking over a collection of models in one of the New York studios, remarked that his granddaughter would be delighted to have them for doll houses. The proprietor of the studio smiled to himself. The models for a single play cost well up toward a thousand dollars. For an ordinary four act comedy the models, scenes, properties and costumes cost, let us say, five or six thousand dollars. The cost of the great scenic productions is never as much as the press agents say, but has been known to exceed $100,000.

When the model is approved, the stage carpenter takes measurements for such framework as may be necessary. The clumsy construction of the old days has given way to the solidest sort of building. Windows slide in their sashes; doors slam, shut and lock. Staircases are solid to the tread. Trees are built up in the round, and columns are turned out of solid wood. But as every show is intended to travel among all the great cities of the continent the heaviest scene must be made up of pieces short enough to be packed in a freight car.

The scene painter marks out the pieces of his model in tiny squares and then hangs a huge canvas beside the paint bridge with corresponding squares in scale. The draftsman stands on the bridge with a piece of charcoal on a stick like a billiard cue and square by square copies the lines of the model, while an assistant raises and lowers the cloth with tackle. Then the body paint is put on, and the details are added until the cloth is complete.—John Corbin in Scribner's.

A WOMAN'S PHILOSOPHY.

There ain't no possible good 's c'n come o' lendin' money to them 's ain't able to pay it back.

'S far 's my observation 's extended, it's always folks a long ways off 's it's wisest to lay all faults to.

No woman as 's goin' to fall in love ever ought to begin by marryin' another man first. It mixes things all up.

'S far 's my observation 's extended, no one don't ask for advice 'nless they've pretty well made up their mind not to take it.

It's better for you to learn the lesson 's all is vanity now than to wait 'n' have it fall on your head like a unexpected pickle jar.

I didn't get my trunk down 'cause I'll have Friday to pack anyhow, 'n' any one c'n slide a trunk down a ladder any time, but nobody can't never slide nothin' up nowhere.—"Susan Clegg and Her Friend, Mrs. Lathrop," by Anne Warner.

John Bright's Reply.

On one occasion John Bright received a letter from a very bad writer, to which he replied:

Dear Sir—Many thanks for your letter of the 12th inst. I have no doubt but that it is a very good letter and that it contains matter as interesting as it is important; but, by the bye, if you should be in town in the course of a few days, would you mind just stepping in and reading it to me? Yours faithfully,

JOHN BRIGHT.

A Watch's Variation.

As to the sympathetic vagaries of watches a correspondent writes: "I discovered some years ago that it was the metal buckle of my braces that caused the irregularities of my own particular watch. I therefore now make a rule of putting my spectacle case on the inside of my watch pocket, thus cutting off the connection."—London Chronicle.

Mutual Slips.

Tom—What made you give me away so when I was telling that yarn at the dinner table? Dick—I didn't mean to; it was only a slip of the tongue. But that's no reason why you should have kicked me so hard! Tom—Oh, I didn't mean to—it was only a slip of the foot.

POOR TROMBETTI!

The Sad Tale of the Professor and the Journalist.

Professor Trombetti, whose praises were so much sung in the foreign press as knowing the greatest number of languages of any one ever born, relates an anecdote of himself which occurred just after he was "discovered." In Rome he was so pestered by journalists that his patience at last gave way, and when cornered by the gentlemen of the press his language became distinctly lurid.

One day as he was coming out of the central postoffice a frank looking young man stepped up to him, and, holding out his hand, said: "I am so glad to make your acquaintance; I have been trying to find you for days." "And may I inquire with whom I am speaking?" "Why, I am X! Not a near relation to be sure, but near enough to offer you congratulations," etc. Professor Trombetti, reassured, and glad to get hold of some one to unburden himself to, took the stranger's arm, and, as they went down the street, gave, in emphatic terms, a description of his sufferings, his opinion of journalists, and, incidentally, much information about himself which the papers had been vainly sighing for. Finally they parted with an engagement for dinner the next evening.

That night the professor was sitting tranquilly in a restaurant, the observed of all observers, when suddenly he was seen to spring to his feet with a smothered exclamation. His friends crowded about for an explanation, but he could only sit down weakly and point to his newspaper, the Giornale d'Italia. There, in large print, were his imprudent revelations of the afternoon. He had been "done" by a journalist.—Pall Mall Gazette.

THE PERFECT NUMBER.

From Time Immemorial Three Has Had Unusual Significance.

The perfect number of the Pythagorean system, expressive of beginning, middle and end, was the number three. From time immemorial greater prominence has been given to it than to any other except seven. And as the symbol of the Trinity its influence has waxed more potent in recent times. It appears over and over again in both the New and Old Testaments. At the creation of the world we find land, water and sky, sun, moon and stars. Jonah was three days and nights in the whale's belly, Christ three days in the tomb. There were three patriarchs, Abraham, Isaac and Jacob. Abraham entertained three angels. Job had three friends. Samuel was called three times. Samson deceived Delilah three times.

Three times Saul tried to kill David with a javelin. Jonathan shot three arrows on David's behalf. Daniel was thrown into a den of three lions because he prayed three times a day. Shadrach, Meshach and Abednego were rescued from a fiery furnace. The commandments of the Lord were delivered on the third day. St. Paul speaks of faith, hope and charity. Three wise men came to worship Christ with presents three. Christ spoke three times to Satan when he was tempted. He prayed three times before he was betrayed. Peter denied him three times. He suffered three hours of agony on the cross. The superscription was in three languages, and three men were crucified. Christ appeared three times to his disciples and rose the third day.—New York Herald.

The Archbishop's Suggestion.

The late Archbishop Corrigan was one of the gentlest of men, but when it was necessary to reprove any one under his charge, whether priest or layman, he never hesitated to do so. At one time there was a vacancy in the rectorship of one of the large churches in New York city, and several clergymen were talked about for the position. Two prominent women who were members of the church called upon the archbishop and urged the selection of one of their clerical friends. As they were leaving one woman turned to the other and said impressively:

"When you get home pray that the Holy Ghost may give the archbishop the grace to appoint the right man."

Like a flash the archbishop turned around and said in icy tones:

"While you are at it ask the Holy Ghost to give women the grace to attend to their own business."—Harper's

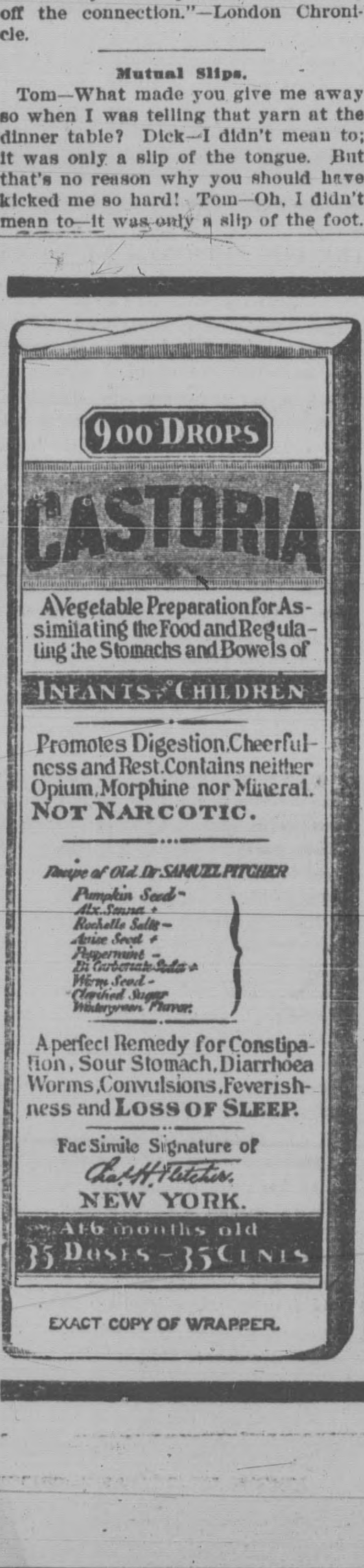

CASTORIA

For Infants and Children.

The Kind You Have Always Bought

Bears the Signature of Chas. H. Fletcher.

In Use For Over Thirty Years

CASTORIA

THE CENTAUR COMPANY, NEW YORK CITY.

KEEP UP YOUR ENERGY.

Stand Erect and Walk as Though You Were Somebody.

Never allow your physical standard to drop. Keep up your energy. Walk as if you were somebody and were going to do something worth while in the world, so that even a stranger will note your bearing and mark your superiority. If you have fallen into a habit of walking in a listless, indolent way, turn right about face at once and make a change. You don't want to shuffle along like the failures we often see sitting around on park benches or lolling about the streets, with their hands in their pockets, or haunting intelligence offices and wondering why fate has been so hard with them. You don't want to give people the impression that you are discouraged or that you are already falling to the rear. Straighten up, then! Stand erect! Be a man! You are a child of the Infinite King. You have royal blood in your veins. Emphasize it by your bearing. A man who is conscious of his kinship with God and of his power and who believes thoroughly in himself walks with a firm, vigorous step, with his head erect, his chin in, his shoulders thrown back and down, and his chest well projected in order to give a large lung capacity. He is the man who does things.

You cannot aspire or accomplish great or noble things so long as you assume the attitude and bearing of a coward or weakling. If you would be noble and do noble things you must look up. You were made to look upward and to walk upright, not to look down or to shamble along in a semihorizontal position. Put character, dignity, nobility, into your walk.—Success.

Native Dress In Tibet.

The native dress of Tibet consists essentially of a very wide gown five and a half feet long, with long sleeves, tightened in at the waist and gathered up so as not to fall below the ankles of the men of quality, or the townsmen, nor below the knees of the common people, who have much walking and work to do. Thus gathered up, the gown puffs out at the breast, forming a huge pocket. At night the wearer lets it fall and is thus wrapped up from his ears to his feet, as in a bed. Tibetan women wear the same gown—it is called a "chuba"—letting it hang down to the ankle. Their dress varies according to the locality to which they belong.

ASSESSMENT NOTICE.

PAXTON HALFMOON BAY OIL COMPANY

Location of principal place of business, San Francisco, California. Location of works, near Halfmoon Bay, San Mateo county, California.

Notice is hereby given that at a meeting of the Board of Directors held on the 14th day of September, 1904, an assessment, (No. 1) of two (2) cents per share was levied upon the capital stock of the corporation, payable immediately, in United States gold coin, to the Secretary at the office of the Company, Room 324 Rialto Building, San Francisco, California.

Any stock upon which this assessment shall remain unpaid on the

24th day of October, 1904,

will be delinquent and advertised for sale at public auction; and unless payment is made before, will be sold on Wednesday, the 16th day of November, 1904, to pay the delinquent assessment, together with costs of advertising and expenses of sale.

By order of the Board of Directors.

J. D. BROWN,

Secretary of the Paxton Halfmoon Bay Oil Company, Office—Room 324, Rialto Building, San Francisco, California. sep24-5t

The day of delinquency of the above assessment has been postponed and extended to the 16th day of November, 1904, and the day of sale to Wednesday, the 7th day of December, 1904, at the same hour and place, by order of the Board of Directors.

J. D. BROWN, Secretary.

Office—No. 324 Rialto Building, San Francisco, California. oc29-3t

The day of delinquency of the above assessment has been postponed and extended to the 5th day of December, 1904, and the day of sale to Wednesday, the 28th day of December, 1904, at the same hour and place, by order of the Board of Directors.

J. D. BROWN, Secretary.

Office—No. 324 Rialto Building, San Francisco, California. no19-3t

ASSESSMENT NOTICE.

AMERICAN DUCHESS OIL COMPANY.

Location and principal place of business, San Francisco, California. Location of works, near Halfmoon Bay, San Mtaeo county, California.

Notice is hereby given that at a meeting of the Board of Directors held on the 14th day of September, 1904, an assessment (No. 1) of two (2) cents per share was levied upon the capital stock of the corporation, payable immediately, in United States gold coin, to the Secretary, at the office of the Company, Room 324 Rialto Building, San Francisco, California.

Any stock upon which this assessment shall remain unpaid on the

24th day of October, 1904,

will be delinquent, and advertised for sale at public auction; and unless payment is made before, will be sold on Wednesday, the 16th day of November, 1904, to pay the delinquent assessment, together with costs of advertising and expenses of sale.

By order of the Board of Directors.

J. D. BROWN,

Secretary of the American Duchess Oil Company. Office—Room 324, Rialto Building, San Francisco, California, sep24-5t

The day of delinquency of the above assessment has been postponed and extended to the 16th day of November, 1904, and the day of sale to Wednesday, the 7th day of December, 1904, at the same hour and place, by order of the Board of Directors.

J. D. BROWN, Secretary.

Office—No. 324 Rialto Building, San Francisco, California. oc29-3t

The day of delinquency of the above assessment has been postponed and extended to the 5th day of December, 1904, and the day of sale to Wednesday, the 28th day of December, 1904, at the same hour and place, by order of the Board of Directors.

J. D. BROWN, Secretary.

Office—No. 324 Rialto Building, San Francisco, California. no19-3t

Low Rates From the East

to California, Arizona and New Mexico will be in effect, via the Santa Fe, from September 15 to October 15, 1904.

From Chicago, $33.00; Kansas City, $25.00; St Louis, $30.00; and similar low rates from many other points.

Tell Your Friends

about it and instruct them to ask for tickets via the

SANTA FE

CASTORIA.

Bears the Signature of Chas. H. Fletcher. The Kind You Have Always Bought

WHY MOTHERS WORRY

Did you ever hear a mother worry over a plump child? There is no better bank of health for a child to draw from than a good supply of healthy flesh.

Scott's Emulsion not only gives a child weight and plumpness, but it feeds the brain, bones and nerves with strength and active power.

Fewer mothers would worry if they knew more about Scott's Emulsion.

Scott's Emulsion is substituted by cheap emulsions and so-called wines, cordials and extracts of cod-liver oil. They can do you no good and are dear at any price. Why buy them? Scott's Emulsion has been the one reliable preparation of cod-liver oil for nearly thirty years.

We'll send you a sample free upon request.
SCOTT BOWNE, 409 Pearl Street, New York.

It doesn't do people any good to be old enough to know better unless they are also too old to enjoy meanness.

Every man needs a chart to tell him the degrees of kinship in his family, but his wife knows them so well she can say them backward.

The truth about some people who seem to be doing so much is that they always put things off until the last minute and then have to rush.

The early bird may get the worm, but the late bird has as good an argument: He gets his rest which the early bird misses and has never yet starved.

Be patient with the girl who takes so long to dress. By and by she will be able to do up the work and dress herself and three or four children in half the time she takes for herself now.—Atchison Globe.

Dangers of Melancholy.

The weak, broken spirited person grows morbid and melancholy, and the brain degenerates rapidly under the influence of these mental states. Melancholia is something that comes more within the province of the will power than anything else. It can be cast off and avoided only in this way. Sometimes for the lack of stimulating the will physicians will recommend a change of occupation, scenery and association. This is merely an attempt to rescue the mind from introspection and give the will an opportunity to assert itself. Sometimes this is accomplished, and then, if followed up by cultivating the will, a permanent cure may be effected.—Exchange.

Sage Counsel.

"You want a piece er edvice fer yo' lifetime?"

"I sho' does."

"Well, den, don't ever try ter whip de devil roun' de stump. Yo' cloze is boun' ter ketch fire, en you'll burn up befo' yo' time!"—Atlanta Constitution.

Fatal Blunder.

"He is gone!" she wailed. "He is gone forever!"

"Don't be downcast," her friend urged. "He may come back."

"No, no; I shall never see him again. I gave up the letters he had written to me."—Chicago Record-Herald.

Had Her Appetite.

Harry—Molly, you look good enough to eat. Molly—All you have to do is ask me to dine. I'll do the eating all right.—Boston Transcript.

SOUTHERN PACIFIC COMPANY

COAST DIVISION

IN EFFECT OCTOBER 2, 1904.

LV. REDWOOD.	GOING NORTH.	AR. S. F.
A 5.13 a. m.	daily	6.36 a. m.
G 5.43 a. m.	daily, except Sunday	6.46 a. m.
A 6.51 a. m.	daily, except Sunday	8.00 a. m.
A 7.38 a. m.	daily	8.36 a. m.
E 8:07 a. m.	daily, except Sunday	9:00 a. m.
F 8:17 a. m.	daily	9:10 a. m.
A 8:41 a. m.	daily	9:40 a. m.
G 8:58 a. m.	daily	10:15 a. m.
D 9:52 a. m.	daily	10:45 a. m.
H 11:22 a. m.	daily	12.15 p. m.
A 12:03 p. m.	daily	1.20 p. m.
B 3.15 p. m.	daily	4.15 p. m.
A 4.31 p. m.	daily	5.40 p. m.
A 5.09 p. m.	daily	6.30 p. m.
A 6.24 p. m.	daily	7.30 p. m.
G 8.26 p. m.	daily except Sunday	9.45 p. m.
A 8.26 p. m.	Sunday only	9.45 p. m.
K 9.37 p. m.	daily (Coaster)	10.30 p. m.

LV. S. F.	GOING SOUTH.	AR. REDWOOD.
A 6.10 a. m.	daily	7.27 a. m.
A 7.00 a. m.	daily	8.03 a. m.
B 9.00 a. m.	daily	9.59 a. m.
A 10.30 a. m.	daily	11.35 a. m.
A 11.30 a. m.	daily	12.34 p. m.
C 2:15 p. m.	daily	3.15 p. m.
D 3.30 p. m.	daily	4.34 p. m.
A 4:30 p. m.	daily	5.25 p. m.
E 5:00 p. m.	daily, except Sunday	5:54 p. m.
A 5.30 p. m.	daily	6.25 p. m.
F 5.45 p. m.	daily	6.43 p. m.
G 6.15 p. m.	daily except Sunday	7.13 p. m.
A 6 30 p. m.	daily	7.35 p. m.
G 8:00 p. m.	daily	9:04 p. m.
G 11:30 p. m.	daily ex Saturday	12:24 a. m.
A 11.30 p. m.	Saturday only	12.24 a. m.

A—San Jose Local.
B—San Luis Obispo Way Passenger.
C—Connects San Jose, Del Monte Express.
D—Tres Pinos Way Passenger.
E—Los Gatos Way Passenger.
F—Sunset Express.
G—Palo Alto Way passenger.
H—Del Monte Express.
K—Coaster, stops only to let off passengers from points south of San Jose.

SCHEDULE OF CARS

RUNNING BETWEEN

San Francisco & San Mateo

WEEK DAYS—Cars leave Fifth and Market streets, San Francisco, at 6:00 a. m. and every half hour until 6:30 p. m.; then every hour until 11:30 p. m.

Cars leave San Mateo at 5:30 a. m. and every half-hour until 8:00 p. m.; then every hour until 11:00 p. m. Last car leaves San Mateo at 12:00 o'clock midnight and connects at Ocean avenue at 1:18 a. m.

SUNDAYS—Cars leave Fifth and Market streets at 7:00 a. m. and every 30 minutes until 9:00 a. m.; then every 15 minutes until 6:00 p. m.; then every 30 minutes until 8:30 p. m.; then every hour until 11:30 p. m.

Cars leave San Mateo at 7:00 a. m. and every 30 minutes until 10:30 a. m.; then every 15 minutes until 7:30 p. m.; then every thirty minutes until 9:00 p. m.; then every hour until 12:00 o'clock midnight.

...Value Received...

is what you get by letting us write your

INSURANCE

We represent the best Companies

Will You Sell Your Property?

Let Us Do It for You.

We Are Affiliated with the Leading San Francisco Agents.

Geo. W. Lovie

Germania Hall Block

REDWOOD CITY

Painless Dentistry

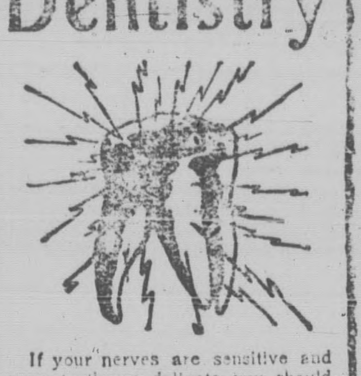

If your nerves are sensitive and your teeth are delicate, you should surely come to us for your dental work.

Our methods are absolutely painless and the most nervous person never has any cause for dissatisfaction here.

We employ 10 operators—every man a skilled and experienced dentist, with a superior knowledge of some particular part of dentistry and you may depend upon it that your work will be as well done as it is possible to do it and you will not suffer a bit of pain, either.

Painless silver fillings	$ .25 up
Painless cement fillings	.25 up
Painless gold fillings	.75 up
Painless gold crown, 22k	3.50 up
Painless porcelain crowns	3.50 up
Painless bridge work per tooth	3.50 up
Full set of teeth	4.00 up

Open evenings 'till 9—Sundays, all day

Van Vroom

1001 Market, Cor. 6th
San Francisco, Cal.

PIONEER

LIVERY AND FEED STABLES

MENLO PARK, CAL.

Single and Double Teams to Let
Horses Boarded
Horses Broke
Family Carriages with Competent Drivers all hours.

Telephone Orders promptly attended to.

C. E. HILL, Proprietor.

HEMORRHOIDINE

When a Man Tells You That a Bad Case of Piles Can Only Be Cured by a

cutting operation, he may mean well but he is mistaken. In this era of advanced science it is A SHAME TO CUT ANY CASE OF PILES. Our method—the new way—of curing piles robs the old surgical way—still urged—of all its terrors and brings about results more effective because it is more radical and permanent. It obviates the tortures and distressing after-effects of surgery and is without failure, pain, danger or hindrance to daily pursuits. The treatment can only be applied by a competent physician, occupying but a few minutes' time. We have cured nearly 7000 men and women with method. Many of these cases were of 20 to 40 years standing, names of whom will be sent for quiet investigation. Also, without surgery cure Fistulas, Fissures, ulceration, etc. For particulars address THOS. T. KISNER, M. D., 81 Columbia Bldg, 916 Market street, San Francisco.

The DENVER & RIO GRANDE RAILROAD

EVERY WEEK

TWELVE PERSONALLY CONDUCTED EXCURSIONS

EVERY DAY

3 PULLMAN SLEEPING CARS 3

Via the

Scenic Line of the World

—To—

Chicago and St. Louis

The World's Fair Route

TICKET OFFICES:

Sacramento, - 1017 Second St.
San Jose, - 11 E. Santa Clara St.
Oakland, - - 1118 Broadway.
San Francisco, - 625 Market St.

W. J. SHOTWELL, Gen. Agt.

San Francisco, - California.

The DENVER & RIO GRANDE RAILROAD

IF THE BEST IS GOOD ENOUGH

Then you will patronize the

CAPITOL HOTEL

REDWOOD CITY

HANDSOME modern brick structure; centrally located; large, well furnished and attractive rooms; efficient service throughout the establishment. FIRST-CLASS MEALS and BOARD. Visitors to Redwood City will find this hotel a desirable stopping place, and tourists who make it their headquarters will find ample facilities for visiting the various nearby points of interest. Free conveyance to and from all trains. Sample room for commercial travelers. First-class bar. Popular prices for best accommodations.

nov11-'99 AUG. J. FROMM, Proprietor

To the St. Louis World's Fair

MISSOURI PACIFIC RAILWAY

OFFERS CHOICE OF TWO DISTINCT ROUTES; VIA

The Scenic Line of the World,

—OR—

The True Southern Route, via Los Angeles and El Paso.

THROUGH PULLMAN and TOURIST SLEEPING CARS.

Personally Conducted Excursions.

TICKET OFFICES:

SACRAMENTO ....1017 SECOND ST.
SAN JOSE ......11 E. SANTA CLARA ST.
OAKLAND.............1118 BROADWAY.
SAN FRANCISCO..... 625 MARKET ST.

W. J. SHOTWELL,
GEN'L AGENT. SAN FRANCISCO.

THOS. TUITE & CO.

proprietors of

PALACE MARKET

dealers in

BEEF, MUTTON, PORK, HAM, BACON

Poultry, Fish, Etc.

MENLO PARK - - - CAL.

Phone Main 149

REDWOOD - CITY, - HOUSE

B. KAISER, Prop'r.

LARGE SUNNY ROOMS
SINGLE OR IN SUITES

BEST 25-cent MEAL IN THE TOWN

Finest Wines, Liquors and Cigars kept at the Bar.

MAIN STREET, REDWOOD CITY

The PALACE SALOON.

CHARLES IMPORSANI : : : PROP

Wines, Liquors and Cigars.

A Street, opposite Court House,

Redwood City.............Cal.

THE ONLY WAY

THE WORLD'S FAIR AT ST. LOUIS.

The handsomest trains in the world, consisting of matchless chair cars, standard and compartment sleepers, Cafe library, smoking, lounging, smoking, observation, cars, all wide vestibuled, are operated over the Chicago & Alton Railway between

KANSAS CITY AND ST. LOUIS,
KANSAS CITY AND CHICAGO,
AND ST. LOUIS AND CHICAGO.

This fact, together with the courteous attention shown everybody, makes the Chicago & Alton Railway indeed "The only way."

—o—

Kindly request the Agent to ticket you over the CHICAGO & ALTON RAILWAY, or address: A. P. STEWART, General Agent, Agent, Chicago & Alton Railway, 80 Crocker Building, San Francisco, Calif.

LADIES' AND CHILDREN'S

HATS

Also Feather Ribbons and Velvets

at very low prices which we invite all the ladies to call and see.

ALICE POWELL
Redwood City

Launch **"SATELLITE"**

FOR TOWING and HIRE . . .

REDWOOD CITY CREEK.

FRANK GRANGER, Prop

E. J. CRANE

HOUSE PAINTER.

ALL WORK GUARANTEED

Leave all orders at residence on Oak Grove Avenue, Menlo Park